

UNOFFICIAL COPY

#99

Contact the Bayfield County Register of Deeds Office to obtain an official copy of this document.

GL. 2-4-43-7

000123
C.S.M. No.

160

MONUMENTS ● SET 3/4" X 3/8" IRON ROD
⊗ FOUND
BEARINGS BASED ON SOLAR OBSERVATIONS.
AUGUST 28, 1975

SCALE 1" = 100'

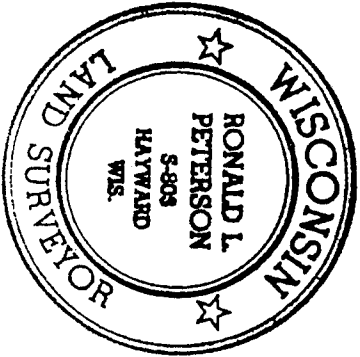
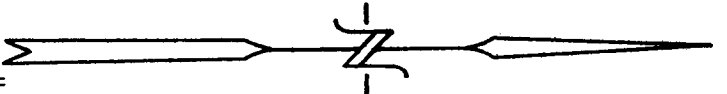

From old O. Peterson

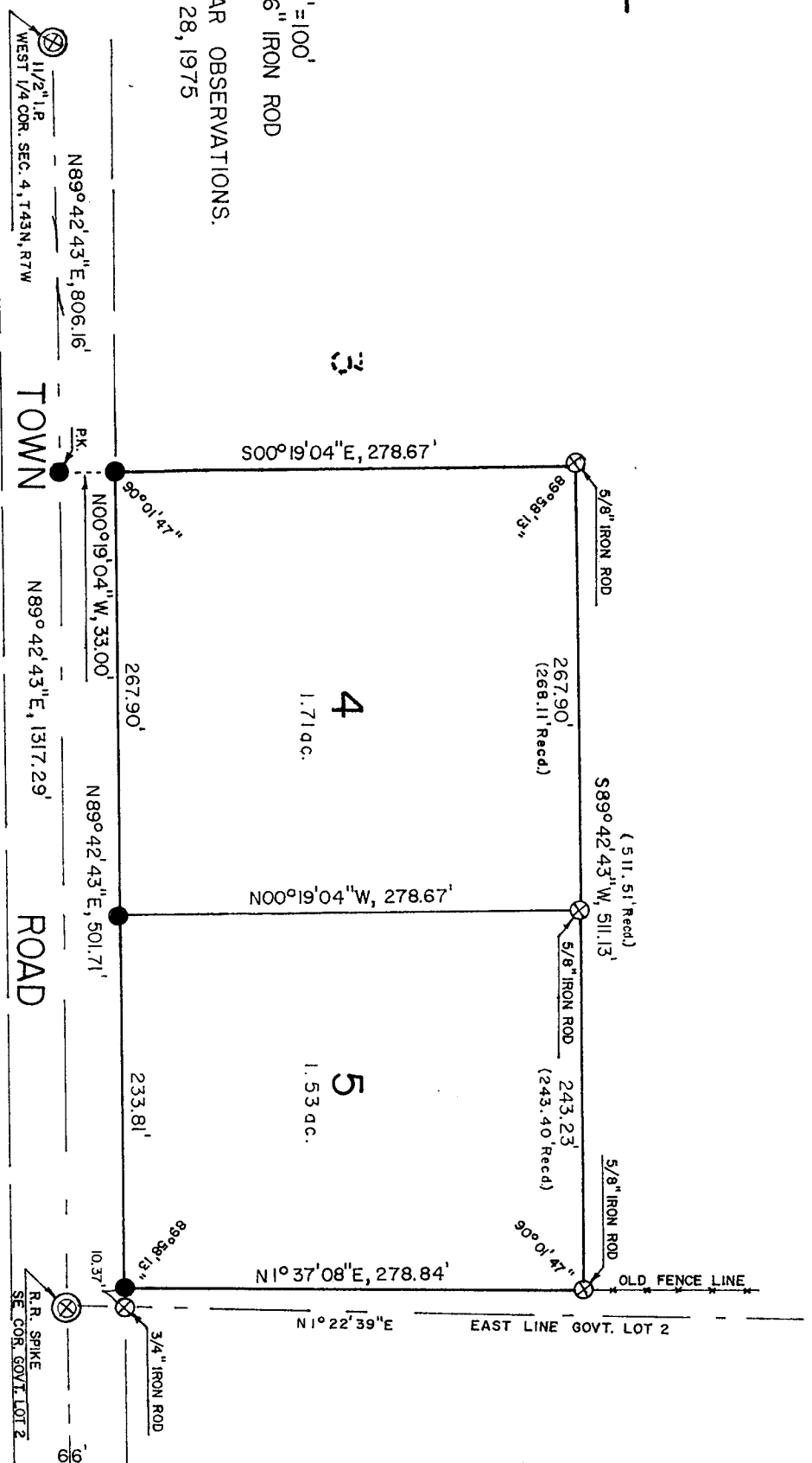

UNOFFICIAL COPY

Contact the Bayfield County Register of Deeds
Office to obtain an official copy of this document.

I, Ronald L. Peterson, Wisconsin Registered Land Surveyor, hereby certify that in compliance with Chapter 236:34 of the Wisconsin Statutes and under the direction of Mr. Melvin Krause, owner, I have surveyed, divided and mapped the land herein described, that said survey and map are correct to the best of my knowledge and ability and that said land is located in Govt. Lot 2, Section 4, T. 43 N, R.7 W., Bayfield County, Wisconsin, described as follows;

Commencing at the Southwest corner of said Govt. Lot 2, Thence N. 89° 42'43" E, along the South line of said Govt. Lot 2, 806.16 feet, Thence N. 0° 19'04" W. 33.00 feet to the actual point of beginning, Thence N. 89° 42'43" E. along the Northerly right-of-way of the town road 501.71 feet, Thence N. 1° 37'08" E, 278.84 feet, Thence S. 89° 42'43" W, 511.13 feet, Thence S. 0° 19'04" E, 278.67 feet to the point of beginning. Subject to all existing easements and reservations.

This instrument drafted by-
Ronald L. Peterson
Sept. 2, 1975

Approved this 5th day of Sept. 1975 by *Jacob E. Heinlein*
Bayfield County Zoning Administrator



Ronald L. Peterson