

GL. 2 4-43-7

000121
G.S.M. No.

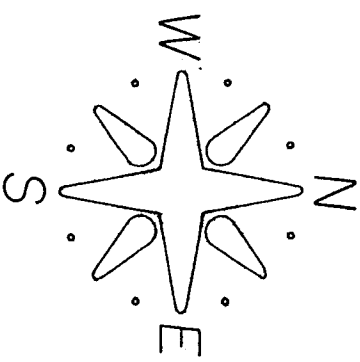

SCALE 1"=50'

MONUMENTS ● SET 3/4" X 36" IRON ROD
⊗ FOUND

BEARINGS BASED ON SOLAR OBSERVATIONS.
JUNE 11, 1975

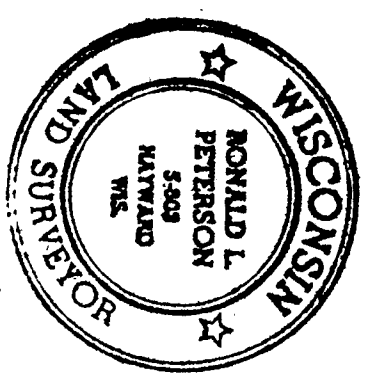

Ronald L. Peterson

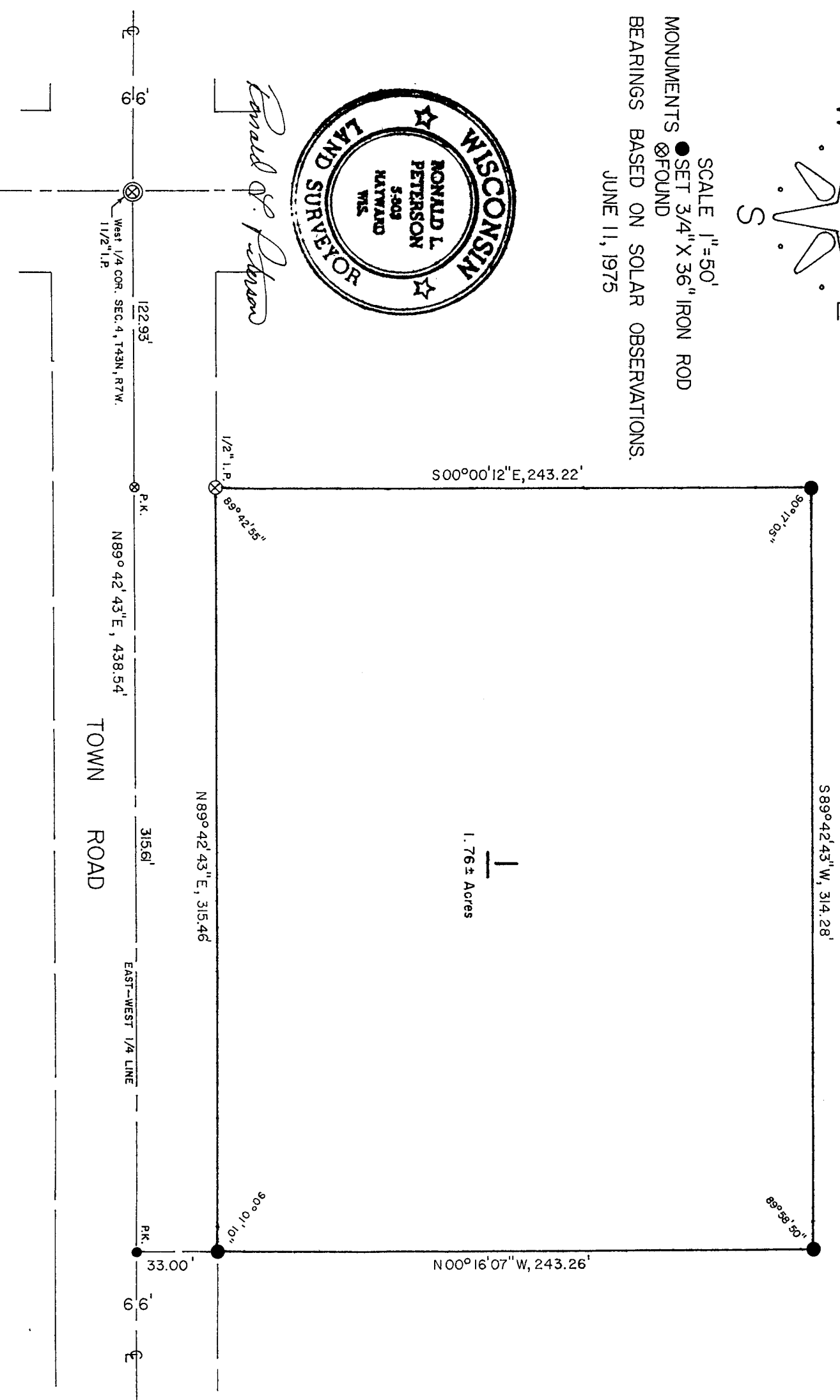

I, Ronald L. Peterson, Wisconsin Registered Land Surveyor, hereby certify that in compliance with Chapter 236:34 of the Wisconsin Statutes and under the direction of Mr. Melvin Krause, owner, I have surveyed, divided and mapped the land herein described, that said survey and map are correct to the best of my knowledge and ability and that said land is located in Govt. Lot 2, Section 4, T.43 N, R.7 W., Bayfield County, Wisconsin, described as follows;

Commencing at the Southwest corner of said Govt. Lot 2, Thence N. 89° 42'43" E. along the South line of said Govt. Lot 2, 438.54 feet, Thence N. 0° 16'07" W, 33.0 feet to the actual point of beginning, Thence continue N. 0° 16'07" W, 243.26 feet, Thence S. 89° 42'43" W, 314.28 feet, Thence S. 0° 00'12" E, 243.22 feet, Thence N. 89° 42'43" E, 315.46 feet to the point of beginning. Subject to all existing easements and reservations.

This instrument drafted by-
Ronald L. Peterson
June 13, 1975

Approved this 24th day of June, 1975 by Jacob E. Heinlein
Bayfield County Zoning Administrator

301191

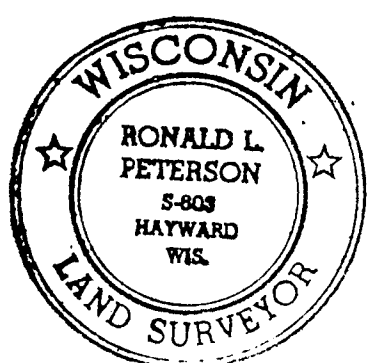

Ronald L. Peterson

REGISTER'S OFFICE } S.S.
Bayfield County, Wis. }
RECORDED AT 11:45 A.M.
ON JUN 24 1975 IN
Vol. 2 of C.A.M. Page 1564157
Earl Pederson
REGISTER OF DEEDS

157