

105

CERTIFIED SURVEY MAP

GOV'T LOT 1, SECTION 1, T. 44 N., R. 9 W., BAYFIELD CO., WIS.

SWEET LAKE

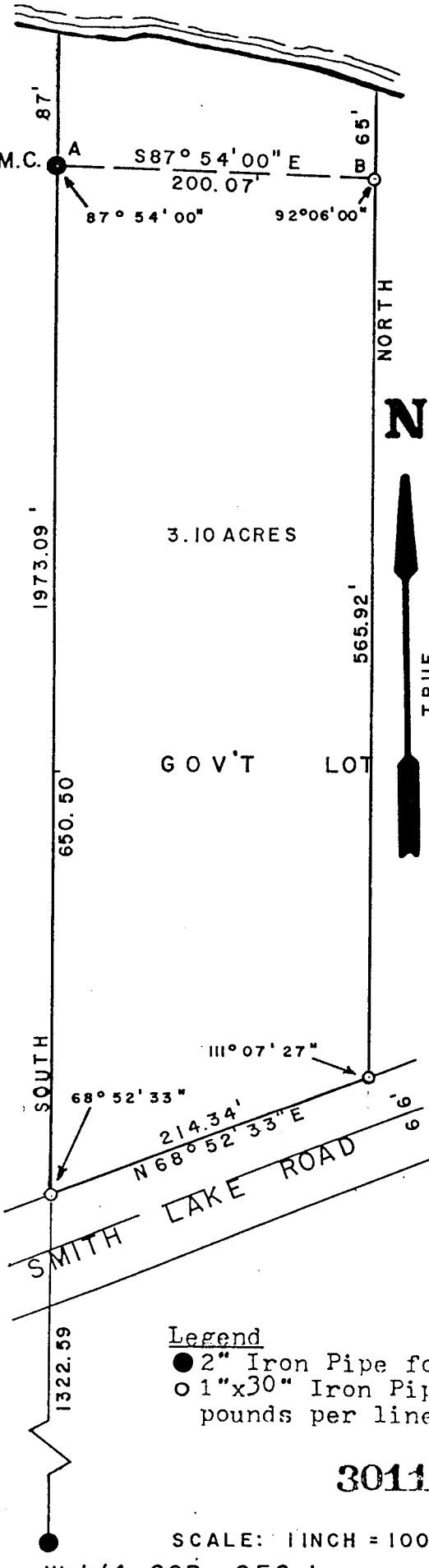

SURVEYOR'S CERTIFICATE

I, Thomas W. Nelson, Registered Land Surveyor, hereby certify that I have surveyed and mapped the following described parcel of land located in Gov't Lot 1, Section 1, T.44N., R.9W., Bayfield County, Wisconsin.

To locate the Point of Beginning, commence at the West 1/4 corner of said Section 1 and run North, along the West line of Section 1, 2060.09', to the water's edge of Sweet Lake, which is the Point of Beginning.

Thence from said Point of Beginning by metes and bounds: South, along the West line of Section 1, 87±', to a 2" iron pipe (pt A); Thence continuing South along the West Line of Section 1, 650.50' to the Northerly R.O.W. of the Smith Lake Road; Thence N68°52'33"E, along said Northerly R.O.W., 214.34'; Thence leaving the North R.O.W. of Smith Lake Road, North, 630.92'± (passing thru iron pipe B at 565.92') to the water's edge of Sweet Lake; Thence West-erly along the water's edge of Sweet Lake, 200'± to the Point of Beginning. Point B bears S87°54'00"E, 200.07' from Point A. Parcel contains 3.10 Acres.

That this Certified Survey Map is a correct representation of all the exterior boundaries of the land surveyed and the subdivision thereof.

That I have fully complied with the provisions of s.236.34 of the Wisconsin Statutes.

Thomas W. Nelson
 Thomas W. Nelson
 Wis. Reg. No. S-263

OWNER'S CERTIFICATE

As Owner, I *Geraldine Wrolson* hereby certify that I caused the land described on this Certified Survey Map to be surveyed, divided, and mapped as shown.

Geraldine Wrolson
 Jerome Wrolson

Dated this 10th day of May, 1975.

Approved *Jacob E. Heinlein*
 Bayfield County Zoning Commission

Dated this 9th day of June 1975.

Legend

- 2" Iron Pipe found in place
- 1"x30" Iron Pipe, weighing 1.13 pounds per lineal foot, set this survey.

301153

SCALE: 1 INCH = 100 FEET.

W 1/4 COR. SEC. 1.

REGISTER'S OFFICE
 Bayfield County, Wis. } S.S.
 RECORDED AT 3:00 P.M.
 ON JUN 20 1975 IN
 Vol. 2 of C.S.M. Page 149

Earl Pederson
 REGISTER OF DEEDS

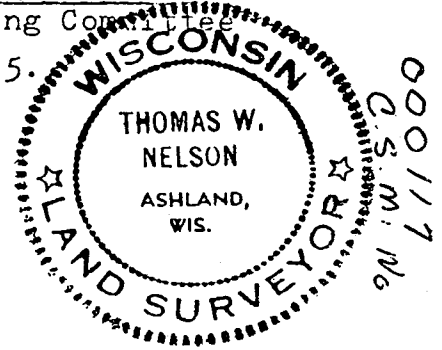

SHEET 1 OF 1
 DRAWN BY: L.T. NELSON

6L 1 1-44-9

000117
C.S.M. No

149