

#106

625 16-44-9

CERTIFIED SURVEY MAP

000116
Q.S.M. No. 148

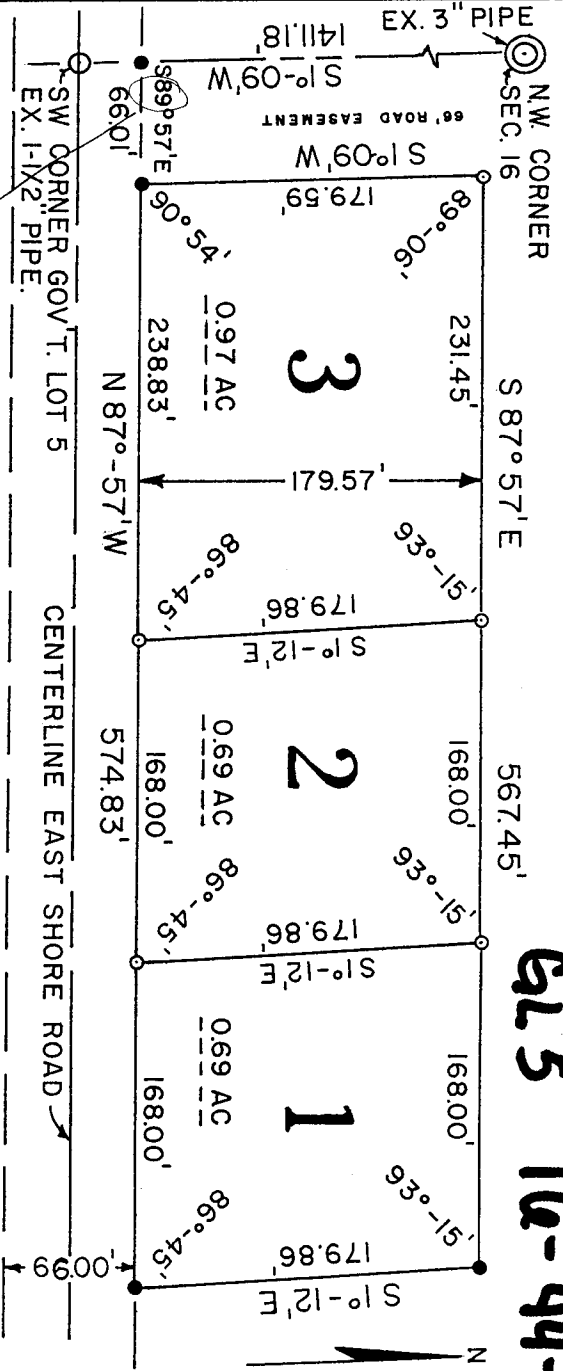

SURVEYOR'S CERTIFICATE

I LADD D. GOULD, REGISTERED LAND SURVEYOR, HEREBY CERTIFY:
 THAT I HAVE SURVEYED AND MAPPED A PARCEL OF LAND LOCATED IN GOV'T. LOT 5, SECTION 16,
 T.44N., R.9W., BAYFIELD COUNTY, WISCONSIN, MORE PARTICULARLY DESCRIBED AS FOLLOWS:
 COMMENCING AT THE NORTHWEST CORNER OF SECTION 16, THENCE S1°-09'W 1411.18 FT. TO AN
 IRON PIN; THENCE S87°-57'E 66.01 FT. TO AN IRON PIN AND THE POINT OF BEGINNING, THENCE
 N1°-09'E 179.59 FT., THENCE S87°-57'E 567.45 FT., THENCE S1°-12'E 179.86 FT., THENCE N87°-57'W
 574.83 FT. TO THE POINT OF BEGINNING.
 THAT I HAVE MADE SUCH SURVEY UNDER THE DIRECTION OF THE NORTHWEST LAND CORPORATION,
 OWNER OF SAID LAND AND THIS MAP IS A CORRECT REPRESENTATION OF THE LAND SURVEYED.
 THAT I HAVE FULLY COMPLIED WITH THE PROVISIONS OF CHAPTER 236 OF THE WISCONSIN
 STATUTES AND THE SUBDIVISION REGULATIONS OF THE TOWNSHIP OF BARNES, IN SURVEYING,
 DIVIDING, AND MAPPING THE SAME.

301023

APPROVED

By Ladd D. Gould
 Date June 17, 1975 Adj.# _____ Map# _____
 Bayfield County Zoning Comm.

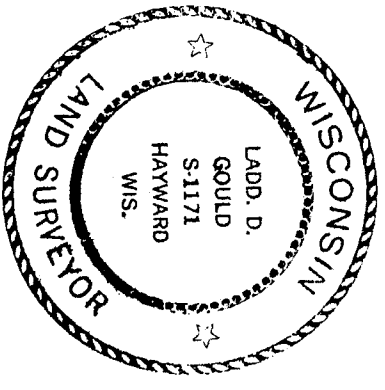

REGISTRAR'S OFFICE
 Bayfield County, Wis.
 RECORDED AT 1:50 P.M.
 ON JUN 17 1975 IN
 Vol. 2 of ASR Page 148

Evel Peterson
 REGISTER OF DEEDS