

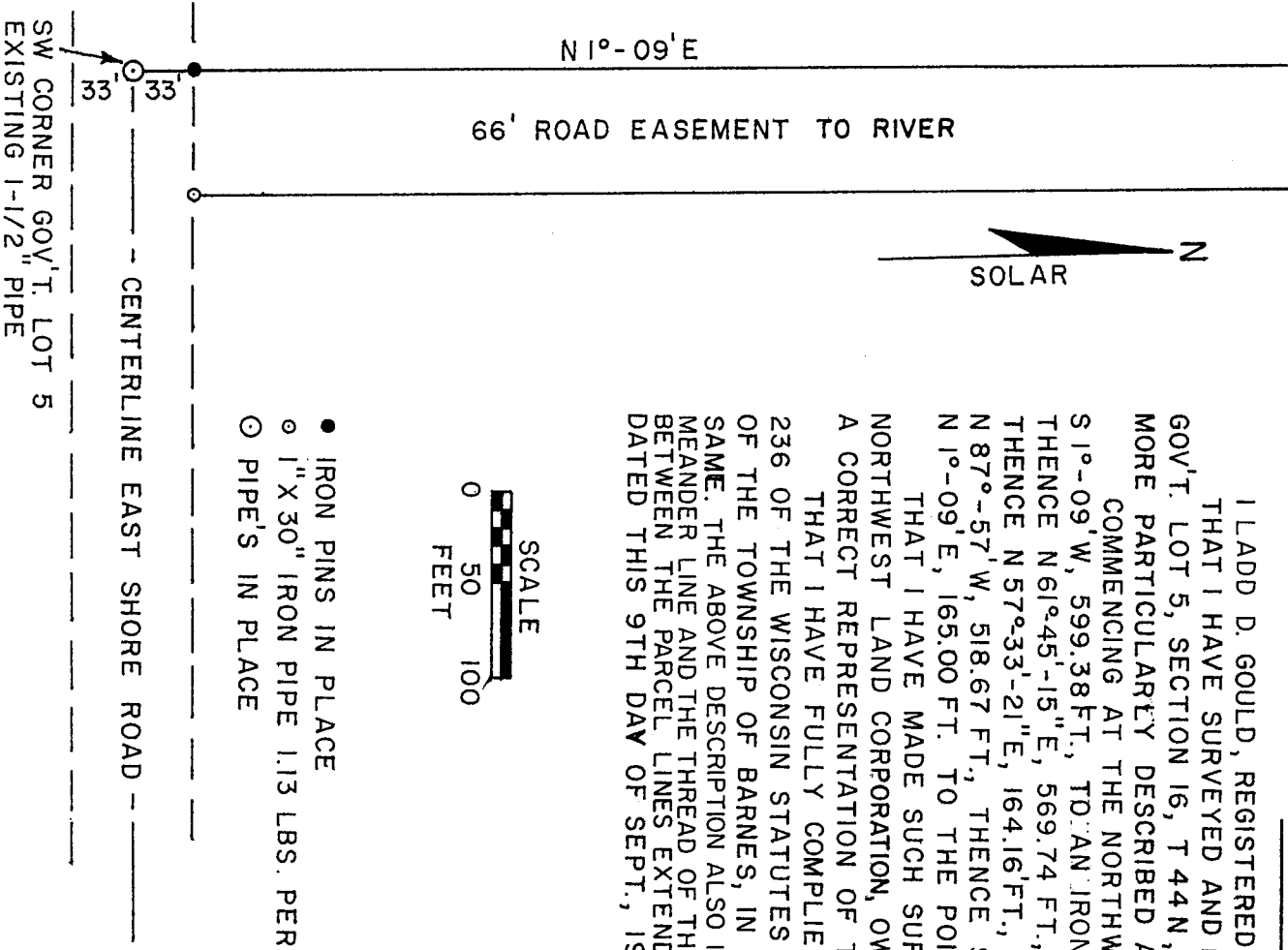

CERTIFIED SURVEY MAP

MATCH LINE



SURVEYOR'S CERTIFICATE

I LADD D. GOULD, REGISTERED LAND SURVEYOR, HEREBY CERTIFY, THAT I HAVE SURVEYED AND MAPPED A PARCEL OF LAND LOCATED IN GOV'T. LOT 5, SECTION 16, T 44N, R 9W, BAYFIELD COUNTY, WISCONSIN, MORE PARTICULARLY DESCRIBED AS FOLLOWS:

COMMENCING AT THE NORTHWEST CORNER OF SECTION 16, THENCE S 1°-09'W, 599.38 FT., TO AN IRON PIPE AND THE POINT OF BEGINNING, THENCE N 61°45'-15"E, 569.74 FT., THENCE N 52°-10'-38"E, 172.10 FT., THENCE N 57°-33'-21"E, 164.16 FT., THENCE S 8°-27'E, 502.90 FT., THENCE N 87°-57'W, 518.67 FT., THENCE S 65°-59'-32"W, 367.03 FT., THENCE N 1°-09'E, 165.00 FT. TO THE POINT OF BEGINNING.

THAT I HAVE MADE SUCH SURVEY UNDER THE DIRECTION OF THE NORTHWEST LAND CORPORATION, OWNER OF SAID LAND AND THIS MAP IS A CORRECT REPRESENTATION OF THE LAND SURVEYED.

THAT I HAVE FULLY COMPLIED WITH THE PROVISIONS OF CHAPTER 236 OF THE WISCONSIN STATUTES AND THE SUBDIVISION REGULATIONS OF THE TOWNSHIP OF BARNES, IN SURVEYING, DIVIDING, AND MAPPING THE SAME. THE ABOVE DESCRIPTION ALSO INCLUDES ALL THE LAND LYING BETWEEN THE MEANDER LINE AND THE THREAD OF THE STREAM OF THE EAU CLAIRE RIVER BETWEEN THE PARCEL LINES EXTENDED. DATED THIS 9TH DAY OF SEPT., 1974.

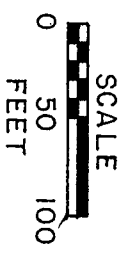

- IRON PINS IN PLACE
- 1" X 30" IRON PIPE 1.13 LBS. PER LIN. FT.
- PIPE'S IN PLACE

*Ladd D. Gould*  
LADD D. GOULD  
RLS NOS1171

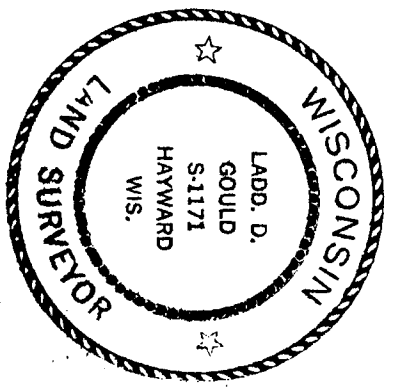

APPROVED  
Bayfield County Zoning Comm.  
By *David E. Hanks*  
Date 10-21-74 App# \_\_\_\_\_ Lic# \_\_\_\_\_