

SCALE - 1" = 100'

• EX. IRON SURVEY MONUMENTS  
• SET 1" x 24" IRON PIPE MON.,  
MIN. WT. 1.13 LBS./LIN. FT.

BEARINGS ARE BASED ON DEPENDENT RE-SURVEY  
BY THE DEPARTMENT OF THE INTERIOR,  
OCT. 29, 1930, NORTH LINE OF SEC. 2  
BEARING S89°-51'E.

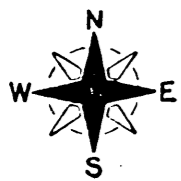

SCALE - 1" = 100'

LAKE

NAMAKAGON

NAMAKAGON

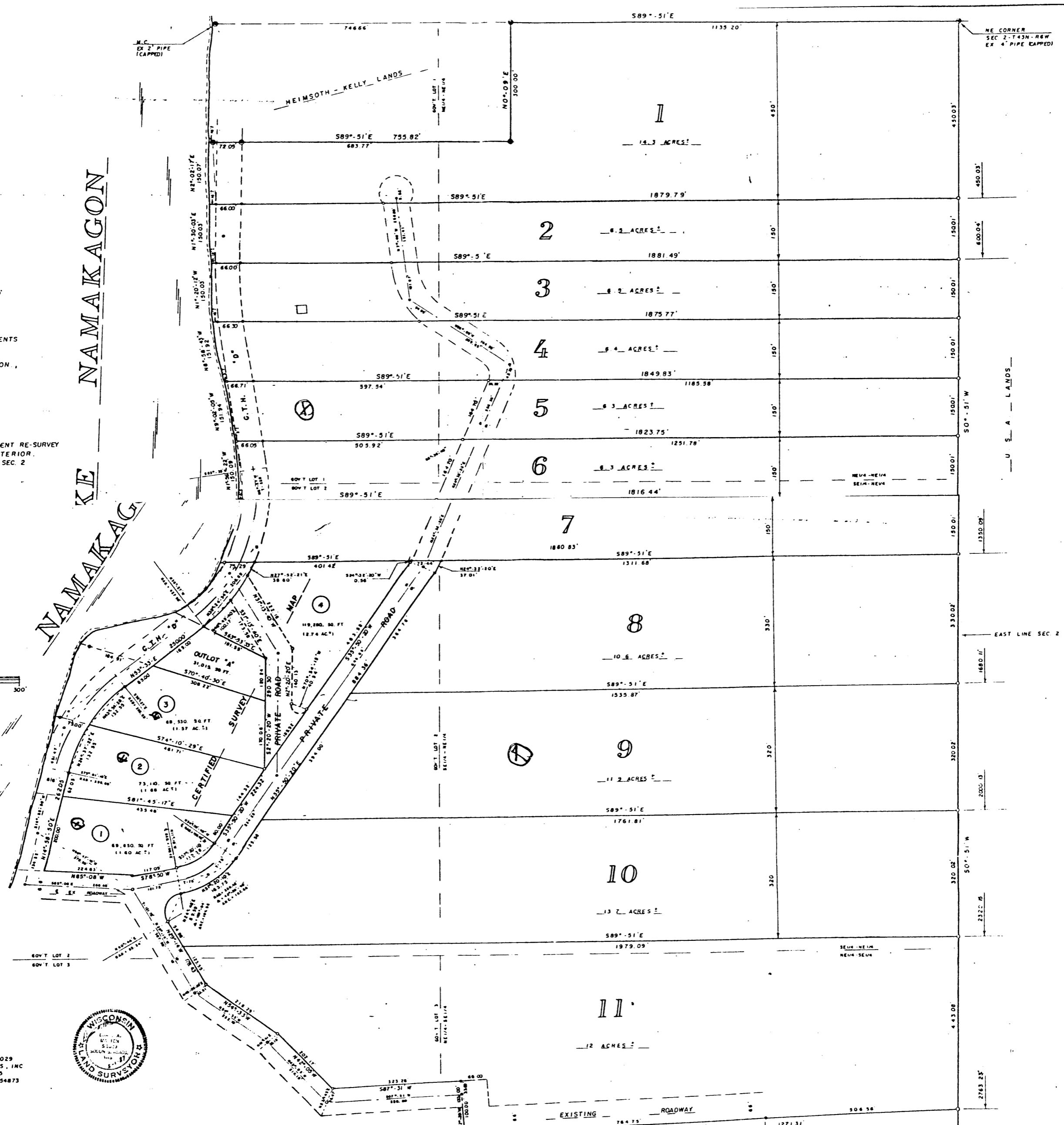

SURVEYED FOR:  
WIKFOREST, L TO  
JAMES WASTROM  
TONY FORSTER  
FREDERIC, WIS 54837

SURVEYED BY:  
DUANE A. MARTEN S-1029  
VACATIONLAND SURVEYORS, INC  
STAR ROUTE, BOX 3895  
SOLON SPRINGS, WIS 54873



# PLAT OF SURVEY WIKFOREST SUBD.

LOCATED IN GOV'T. LOTS 1-2 & 3, E1/2-NE1/4 AND  
NE1/4 - SE1/4, SEC. 2-T43N-R6W, TOWN OF NAMAKAGON,  
BAYFIELD COUNTY, WIS.

(VOL. 3, PAGES 155-161)