

#115

KELLY LAKE

297598

REGISTRAR'S OFFICE
 Bayfield County, Wis.
 RECORDED AT 11:40 A.M.
 ON OCT 21 1974 IN
 Vol. 2 of C.S.M. Page 1294130
Earl Peterson
 REGISTRAR OF DEEDS

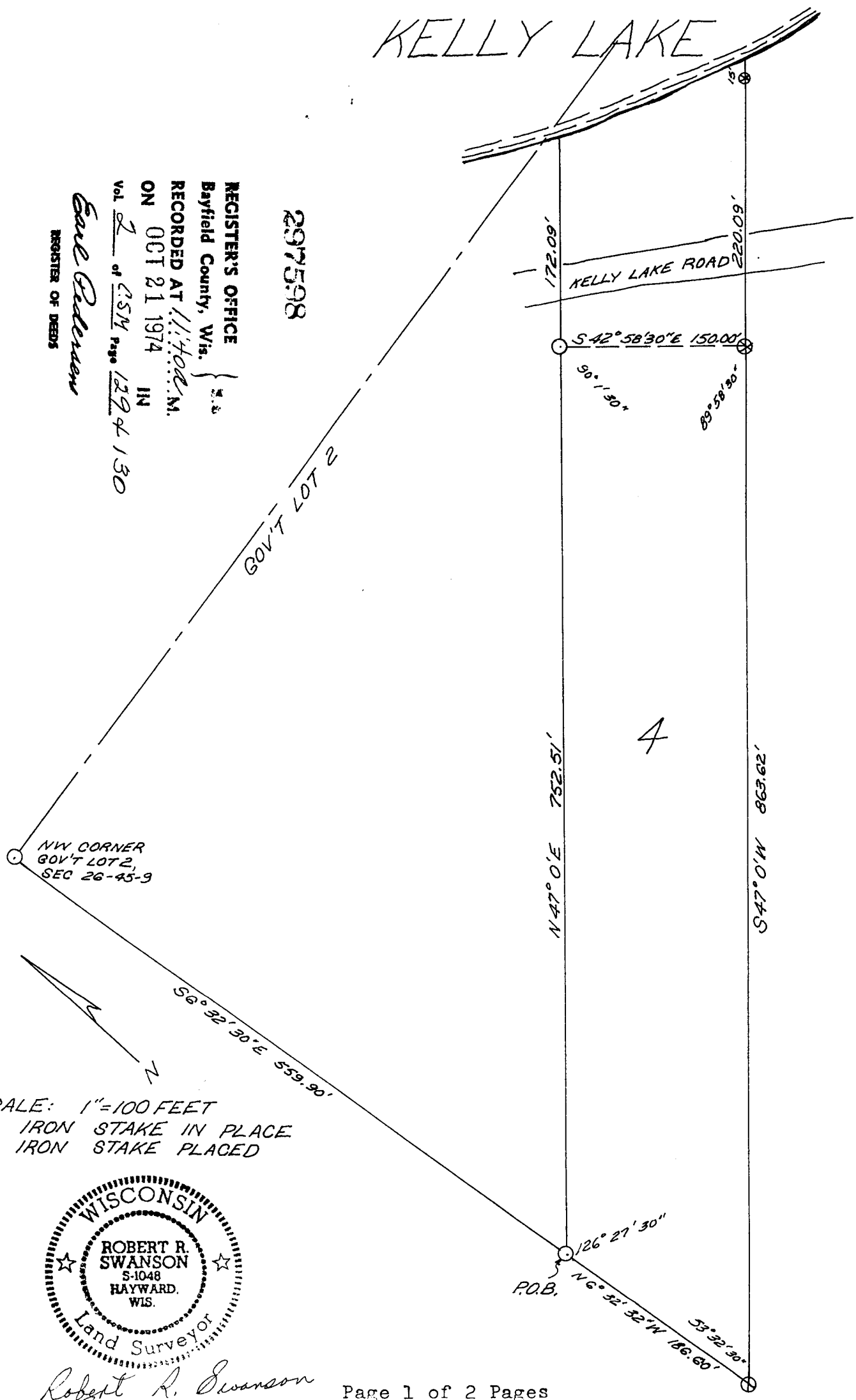

G.L.-2 26-45-9

000106
C.S.M. No.

129

SCALE: 1" = 100 FEET
 ○ IRON STAKE IN PLACE
 ⊗ IRON STAKE PLACED

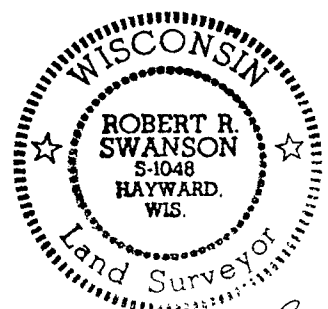

Robert R. Swanson
 Sept 23, 1974

I, Robert R. Swanson, Wisconsin Registered Land Surveyor, hereby certify that in full compliance with the provisions of Chapter 236.34 of the Wisconsin Statutes, and under the direction of Lilian Herwig, owner of said land, I have surveyed, divided and mapped the land herein described and that such map correctly represents the exterior boundaries and division of the land surveyed and that this land is located in Gov't Lot 2, Section 26, Township 45 North, Range 9 West, Town of Barnes, Bayfield County, Wisconsin described as follows:

Commencing at the Northwest Corner of Gov't Lot 2, Section 26-45-9; Thence South $6^{\circ}32'30''$ East 559.90 feet to an iron pipe which is the point-of-beginning.

Thence North $47^{\circ}0'$ East 752.51 feet to an iron pipe which is on the meander line of Kelly Lake.

Thence South $42^{\circ}58'30''$ East 150.00 feet along the meander line to an iron pipe.

Thence South $47^{\circ}0'$ West 863.62 feet to an iron pipe.

Thence North $6^{\circ}32'30''$ West 186.60 feet to the iron pipe which is the P.O.B. and including all the land between the meander line and the parcel lines extended.

Parcels are also subject to easements and reservations of record.

APPROVED

Bayfield County Zoning Comm.

By Frank E. Heubner

Date 10-21-74 Appl# _____ Insp# _____