

#116

G.L. 3 5-44-9

000104  
Q.S.M. No.

125

# PICKEREL LAKE

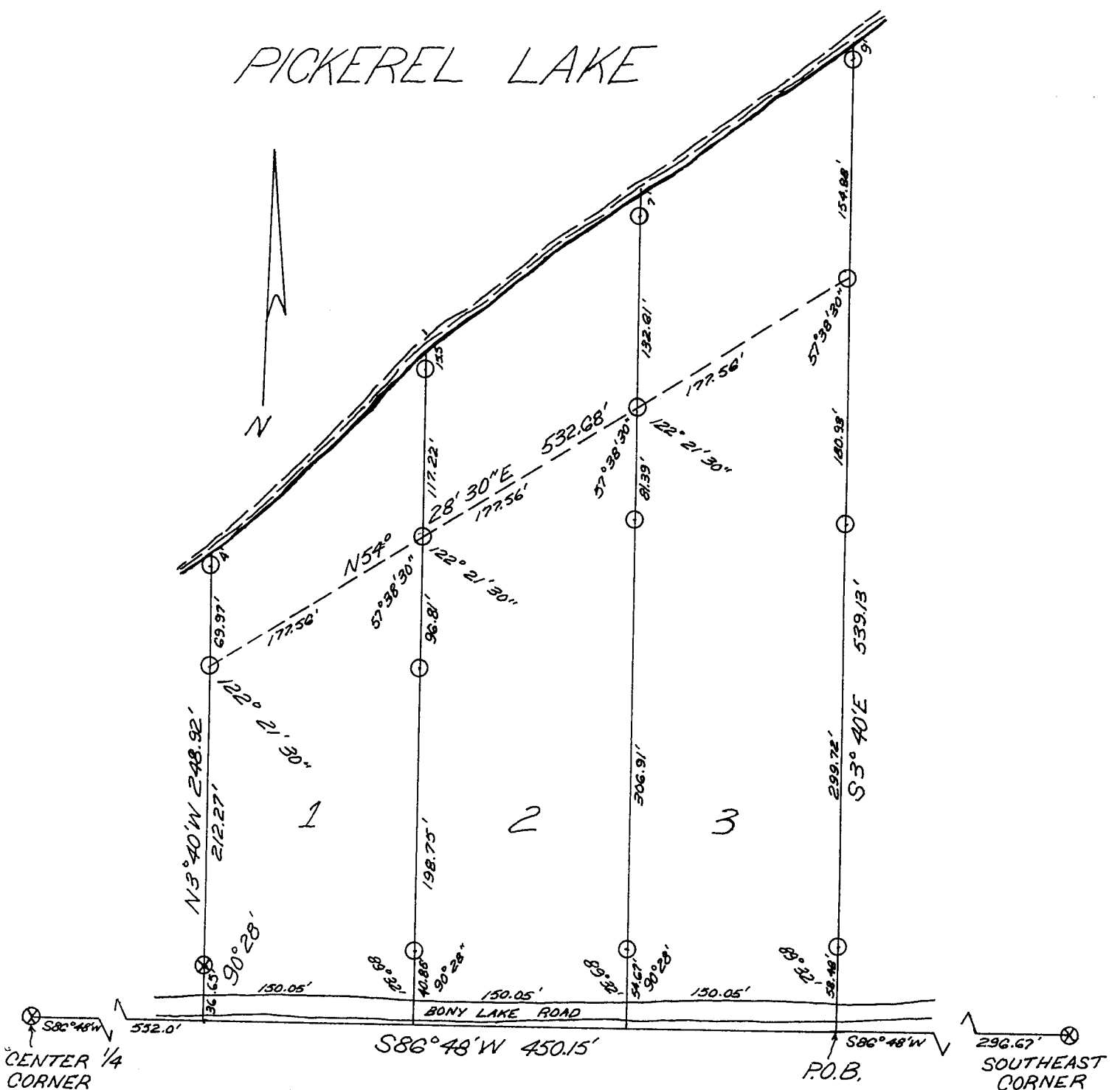

SCALE: 1"=100 FEET  
 ⊗ IRON STAKE IN PLACE  
 ○ IRON STAKE PLACED

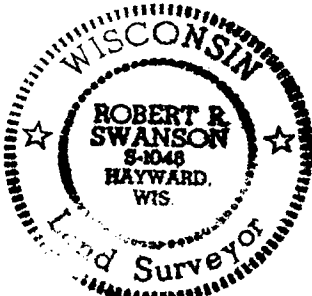

*Robert R. Swanson*

⊗ S86°48'W  
 CENTER 1/4  
 CORNER

⊗ 296.67'  
 SOUTHEAST  
 CORNER  
 GOV'T LOT 3,  
 SEC. 5-44-9

296605

REGISTRAR'S OFFICE  
 Bayfield County, Wis.  
 RECORDED AT 11:20 A.M.  
 ON AUG 30 1974  
 Vol. 2 of Q.S.M. Page 125-126

*Gail Peterson*  
 REGISTER OF DEEDS

I, Robert R. Swanson, Wisconsin Registered Land Surveyor, hereby certify that in full compliance with the provisions of Chapter 236.34 of the Wisconsin Statutes, and under the direction of John P. Desrosiers, owner of said land, I have surveyed, divided and mapped the land herein described and that such map correctly represents the exterior boundaries and division of the land surveyed and that this land is located in Gov't Lot 3, Section 5, Township 44 North, Range 9 West, Town of Barnes, Bayfield County, Wisconsin described as follows:

Commencing at the Southeast Corner of Gov't Lot 3, Section 5-44-9; Thence South  $86^{\circ}48'$  West 296.67 feet to the point-of-beginning:

Thence South  $86^{\circ}48'$  West 450.15 feet (along the East-West  $\frac{1}{4}$  Line of Section 5-44-9).

Thence North  $3^{\circ}40'$  West 248.92 feet to an iron pipe which is on the meander line of Pickerel Lake.

Thence North  $54^{\circ}28'30''$  East along the meander line of Pickerel Lake 532.68 feet to an iron pipe.

Thence South  $3^{\circ}40'$  East 539.13 feet to the P.O.B. and including all the land between the meander line and the parcel lines extended.

Parcels are also subject to easements and reservations of record.