

# 119

GLS 34-44-U

000102  
G.S.M. No.

121

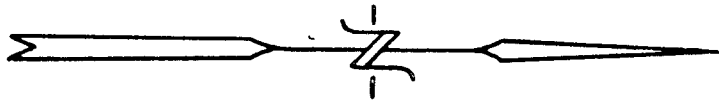

SCALE 1" = 100'

- ⊗ FOUND MONUMENT 1" X 24" I.S.
  - SET 3/4 X 3.6" IRON ROD
- BEARINGS BASED ON SOLAR OBSERVATIONS

JUNE 14, 1974

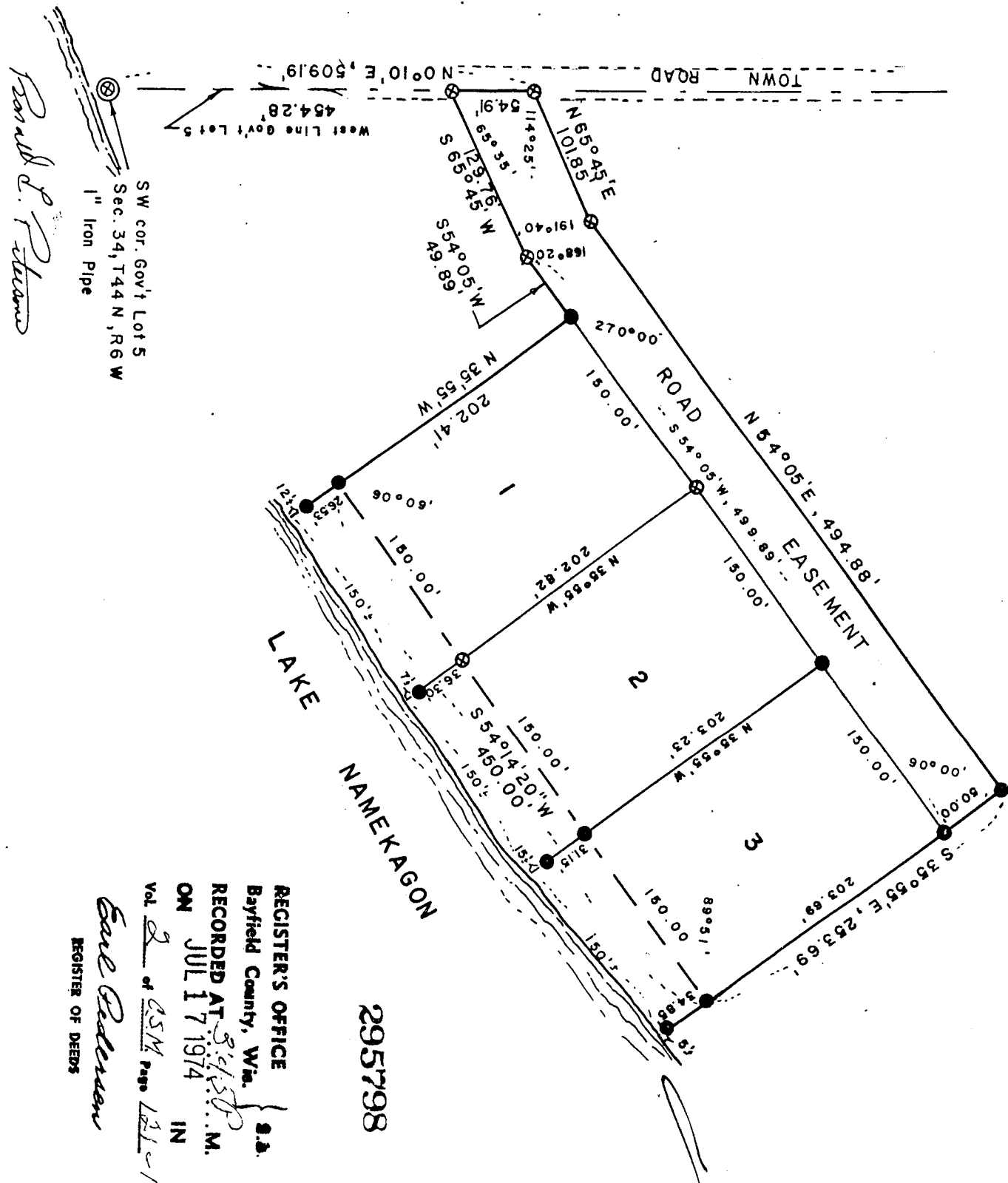
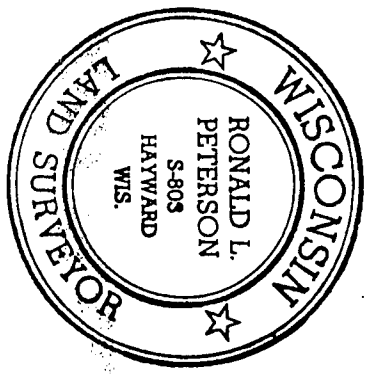

*Ronald L. Peterson*

REGISTRAR'S OFFICE  
Bayfield County, Wis.  
RECORDED AT 3:45 P.M.  
ON JUL 17 1974  
IN

Vol. 2 of G.S.M. Page 121-122

*Sue Peterson*  
REGISTER OF DEEDS

Note: This Certified Survey Map is to supercede that certain Certified Survey Map recorded in Vol 2 pages 21 and 22.

I, Ronald L. Peterson, Wisconsin Registered Land Surveyor, hereby certify that in compliance with Chapter 236:34 of the Wisconsin Statutes and the Bayfield County Subdivision Ordinance and under the direction of Mr. Stanley Verdev, owner, I have surveyed, divided and mapped the lands herein described and that said land is located in Govt. Lot 5, Section 34, T. 44 N, R.6 W. , Bayfield County, Wisconsin and is described as follows;

Commencing at the Southwest corner of said Govt. Lot 5, Thence N. 0° 10' E. along the West line of said Govt. Lot 5, 454.28 feet to the actual point of beginning, Thence continue N. 0° 10' E, along the west line of said Govt. Lot 5, 54.91 feet, Thence N. 65° 45' E, 101.85 feet, Thence N. 54° 05' E, 494.88 feet, Thence S. 35° 55' E, 253.69 feet, to the meander corner on the northerly shore of Lake Namekagon, Thence S. 54° 14' 20" W, along said meander line, 450.0 feet to the end of said meander line, Thence N. 35° 55' W, 202.41 feet, Thence S. 54° 05' W, 49.89 feet, Thence S. 65° 45' W, 129.76 feet to the point of beginning and including all the land between the meander line and the waters edge of Lake Namekagon, between the parcel lines extended.

All subject to existing easements and reservations.

This instrument drafted by-  
Ronald L. Peterson  
June 17, 1974

Approved this 8<sup>th</sup> day of July, 1974, by, James E. Hamilton  
Bayfield County Zoning Administrator

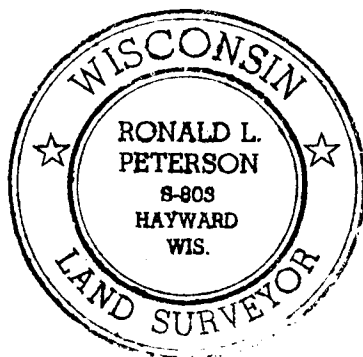

*Ronald L. Peterson*