

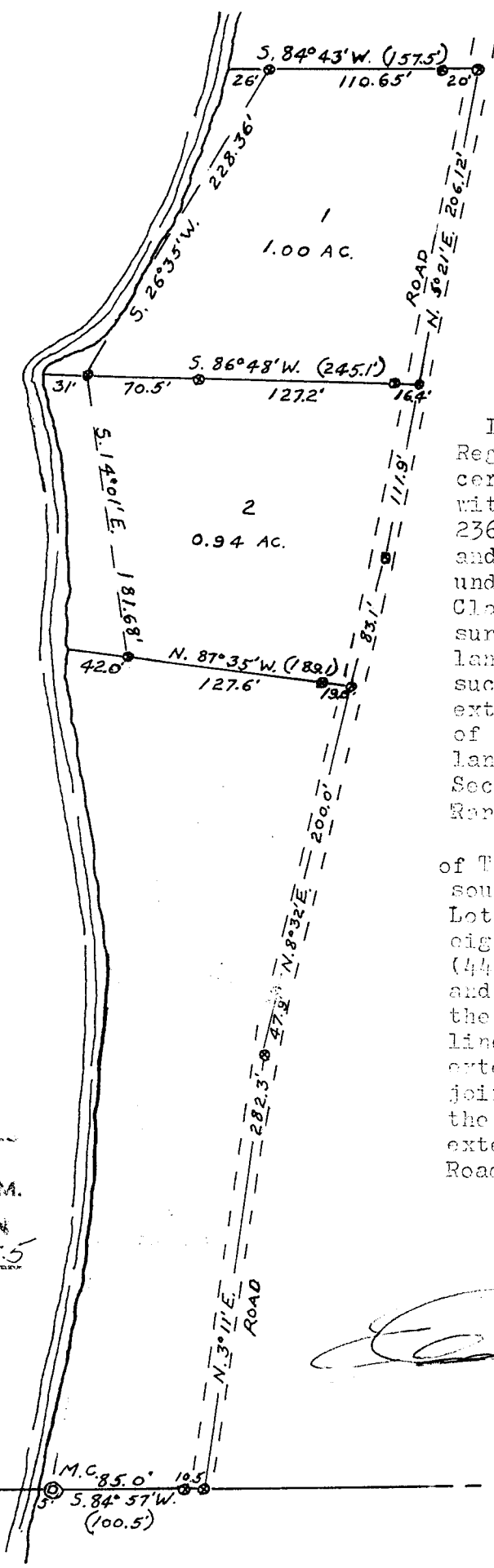

SCALE 1" = 100 FEET  
 ⊙ IRON PIPE IN PLACE  
 ● 1/4" X 30" I.P. PLACED

I, Edward E. Gohler, Wisconsin Registered Land Surveyor, hereby certify that in full compliance with the provisions of Chapter 236.34 of the Wisconsin Statutes and Bayfield County Code, and under the direction of Francis Clark, owner of said land, I have surveyed, divided and mapped the land herein described and that such map correctly represents the exterior boundaries and division of the land surveyed and that this land is located in Gov't Lot 7, Section 28, Township 44 North, Range 7 West described as follows:  
 The north 401.12 feet of the West one-half (W. 1/2) of the south two thirds (S. 2/3) of Gov't Lot seven (7) of Section twenty-eight (28), Township forty four (44) north, Range seven (7) west and including all the land between the water's edge and the meander line, between the parcel lines extended and together with the joint use of the road located on the east boundary of the parcels extended southerly to the Town Road.



OWEN

263460

REGISTER'S OFFICE  
 Bayfield County, Wis.  
 RECORDED AT 3:45 P.M.  
 ON NOV 4 - 1968 IN  
 Vol. 1 of CSM Page 255  
 Earl Pedersen  
 REGISTER OF DEEDS

*Edward E. Gohler*  
 10/29/68

SECTION 28  
 SECTION 33

255  
 000012  
 CSM NO.

GL. 7 28-44-7