

# 100

NE 1/4 SE 1/4 7-47-8

000099

117

e. s. M. No.

**SURVEYOR'S CERTIFICATE**

I, Frederic W. Zietlow, Registered Land Surveyor, hereby certify: That I have surveyed, divided, and mapped that part of the NE 1/4 of the SE 1/4 of Section 7-147N-R8W, Town of Iron River, Bayfield County, Wisconsin, bounded and described as follows: Commencing at the Northeast corner of Block 14 of the Original Plat of Iron River; thence S84°-16'E along the South line of Mill St., a distance of 66.00 feet to the point of beginning; thence continuing S84°-16'E along the South line of Mill Street, a distance of 287.00 feet; thence S5°-59'W, 300.00 feet to a point on the North line of Fine Street; thence N84°-16'W, along said North line of Fine Street, a distance of 287.00 feet to the East line of Marion Street; thence N5°-59'E along said East line of Marion Street, a distance of 300.00 feet to the point of beginning. That such plat is a correct representation of all exterior boundaries of the land surveyed and the subdivision thereof made. That I have made such survey, land division and plat by the direction of Elno Ruska, that I have fully complied with Chapter 236 of the Wisconsin Statutes and the subdivision regulations of Bayfield County.

293334

REGISTER'S OFFICE  
Bayfield County, Wis.

RECORDED AT 3:00 P.M.  
ON FEB 22 1974

Vol. 2 of C.S.M. Page 117

*Earl Peterson*  
REGISTER OF DEEDS

FREDERIC W. ZIETLOW, REGISTERED LAND SURVEYOR

*Frederic W. Zietlow*  
VACATIONLAND SURVEYOR'S, INC.  
GORDON, WISCONSIN

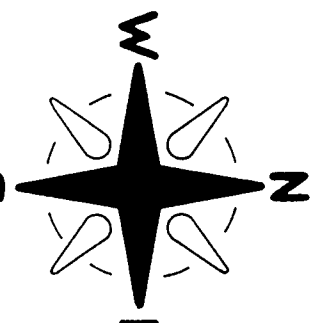
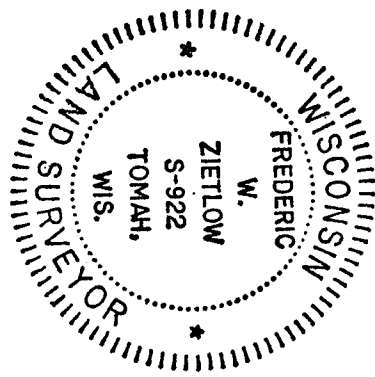
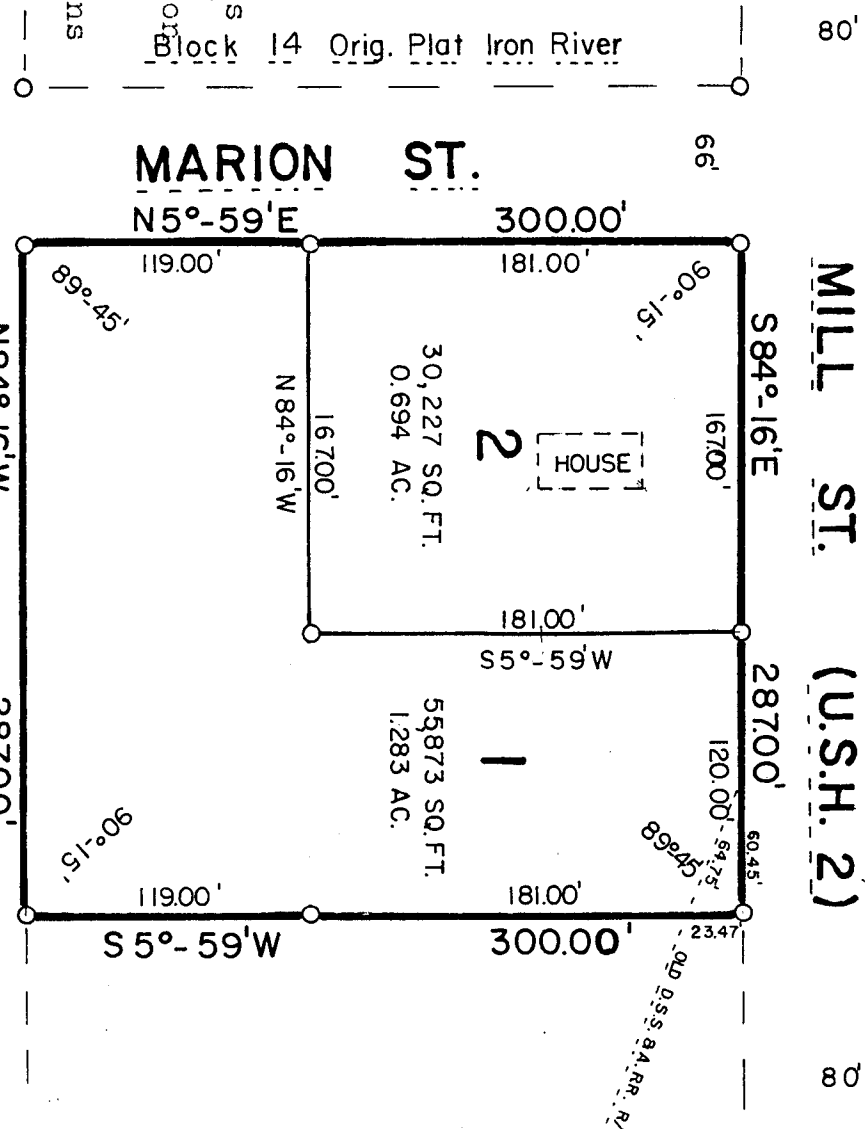

O=SET 3/4" X 24" IRON BAR  
DATE: OCT. 13, 1972  
SCALE: 1" = 80'  
BEARINGS ARE TRUE

**CERTIFIED SURVEY MAP**  
LOCATED IN THE NE 1/4, SE 1/4, SEC. 7, 147N-R8W,  
TOWN OF IRON RIVER, BAYFIELD COUNTY, WISCONSIN.

APPROVED BAYFIELD COUNTY ZONING COMMITTEE  
DATE Feb. 21, 1974