

125

HEART OF THE NORTH SURVEYS INC.

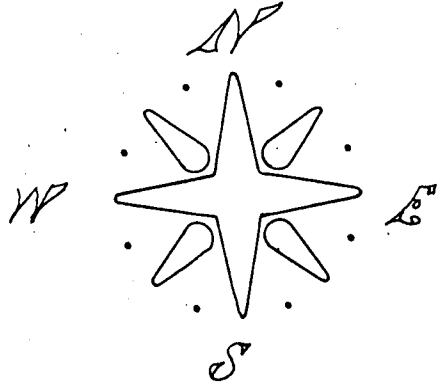
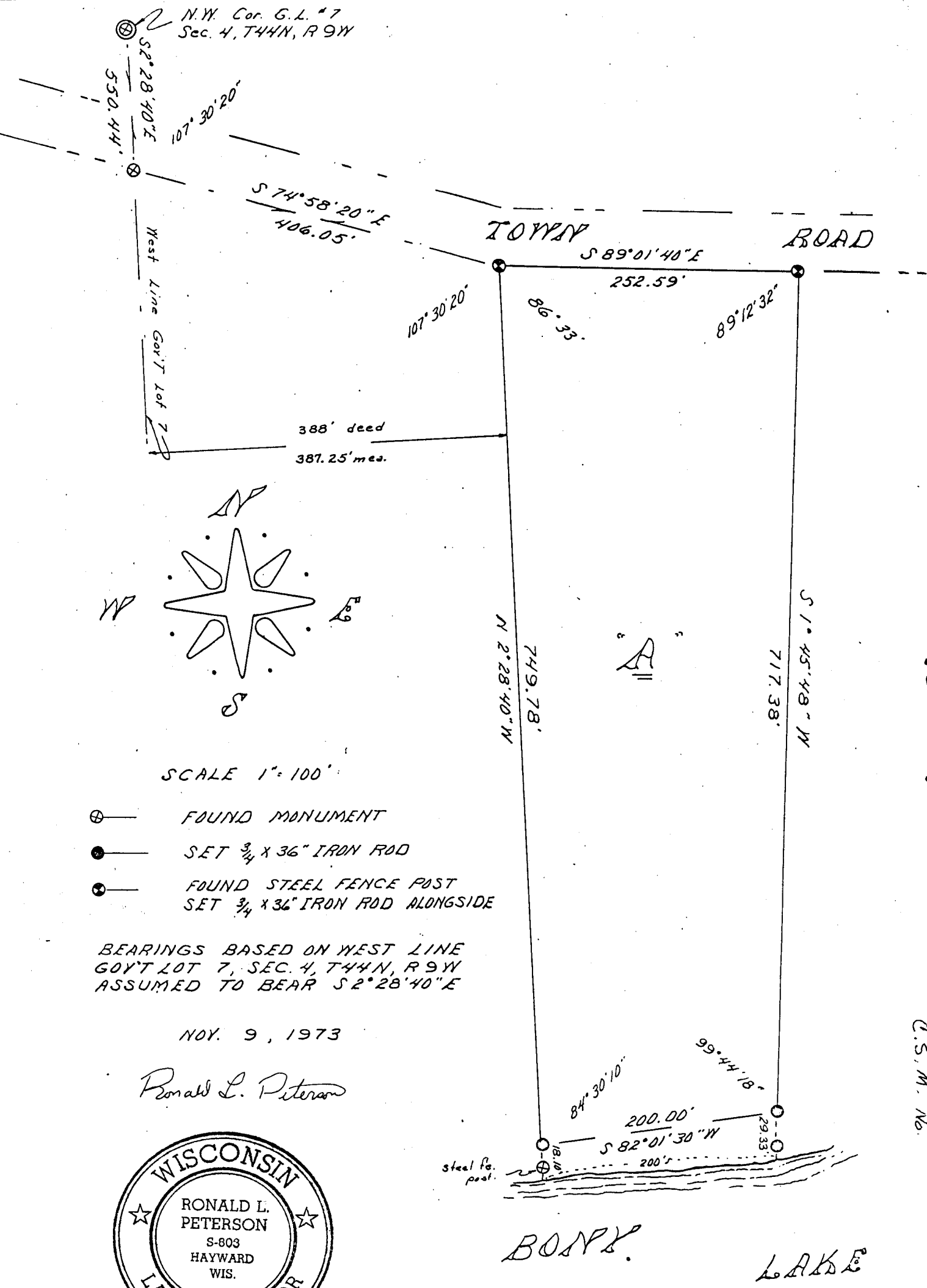

SCALE 1" = 100'

- ⊕ — FOUND MONUMENT
- — SET 3/4 x 36" IRON ROD
- ⊗ — FOUND STEEL FENCE POST SET 3/4 x 36" IRON ROD ALONGSIDE

BEARINGS BASED ON WEST LINE GOV'T LOT 7, SEC. 4, T44N, R9W ASSUMED TO BEAR S 2° 28' 40" E

NOV. 9, 1973

Ronald L. Peterson



G.L. 7 4-44-9

000096
C.S.M. No.

I, Ronald L. Peterson, Wisconsin Registered Land Surveyor, hereby certify that in compliance with Chapter 236:34 of the Wisconsin Statutes and under the direction of Clarence Krieger, owner, I have surveyed and mapped the land herein described and that said land is located in Govt. Lot 7, Section 4, T.44 N, R.9 W, Bayfield County, Wisconsin, described as follows;

Commencing at the Northwest corner of Govt. Lot 7, Section 4, T.44 N, R.9 W, Thence S. 2° 28'40" E, 550.44 feet along the west line of said Govt. Lot 7 to the southerly right-of-way of a town road, Thence S. 74° 58'20" E, 406.05 feet along the southerly right-of-way to the actual point of beginning, Thence S. 89° 01'40" E, 252.59 feet along the southerly right-of-way of said town road, Thence S. 1° 45'48" W, 717.38 feet to the meander corner on the north shore of Bony Lake, Thence S. 82° 01'30" W, along the meander line 200.0 feet to the end of said meander line, Thence N. 2° 28'40" W, 749.78 feet to the point of beginning and including all the land between the meander line and the western edge of Bony Lake, between the parcel lines extended.

Subject to all existing easements and reservations.

This instrument drafted by-
Ronald L. Peterson
November 12, 1973

Approved this 21st day of ~~Nov.~~ DEC. 1973, by James E. Loutin
~~Bayfield~~ County Zoning Administrator
BAYFIELD



Ronald L. Peterson

REGISTRAR'S OFFICE
Bayfield County, Wis. } S.A.
RECORDED AT 9:41 A.M.
ON DEC 31 1973 IN
Vol. 2 of C.S.M. Page 1134117
Saul Peterson
REGISTRAR OF DEEDS

292402