

1259

BAYFIELD COUNTY CERTIFIED SURVEY MAP #000683
LOTS 1 THRU 16 BLOCK 23, DUPONT PARK ADD.
TO THE CITY OF WASHBURN, BAYFIELD CO., WI.

REGISTER'S OFFICE } S.S. Doc. No. 385373
Bayfield County, WIS. }
RECORDED AT 1:10 P.M.
ON APR 10 1990 IN
Vol. 5 of CSM Page 16-17
Otto Korpela
REGISTER OF DEEDS

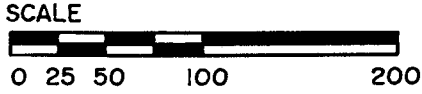

GRANDVIEW

BLVD.

PARK

APPROXIMATE $\frac{1}{2}$ OF DRIVEWAY EASEMENT

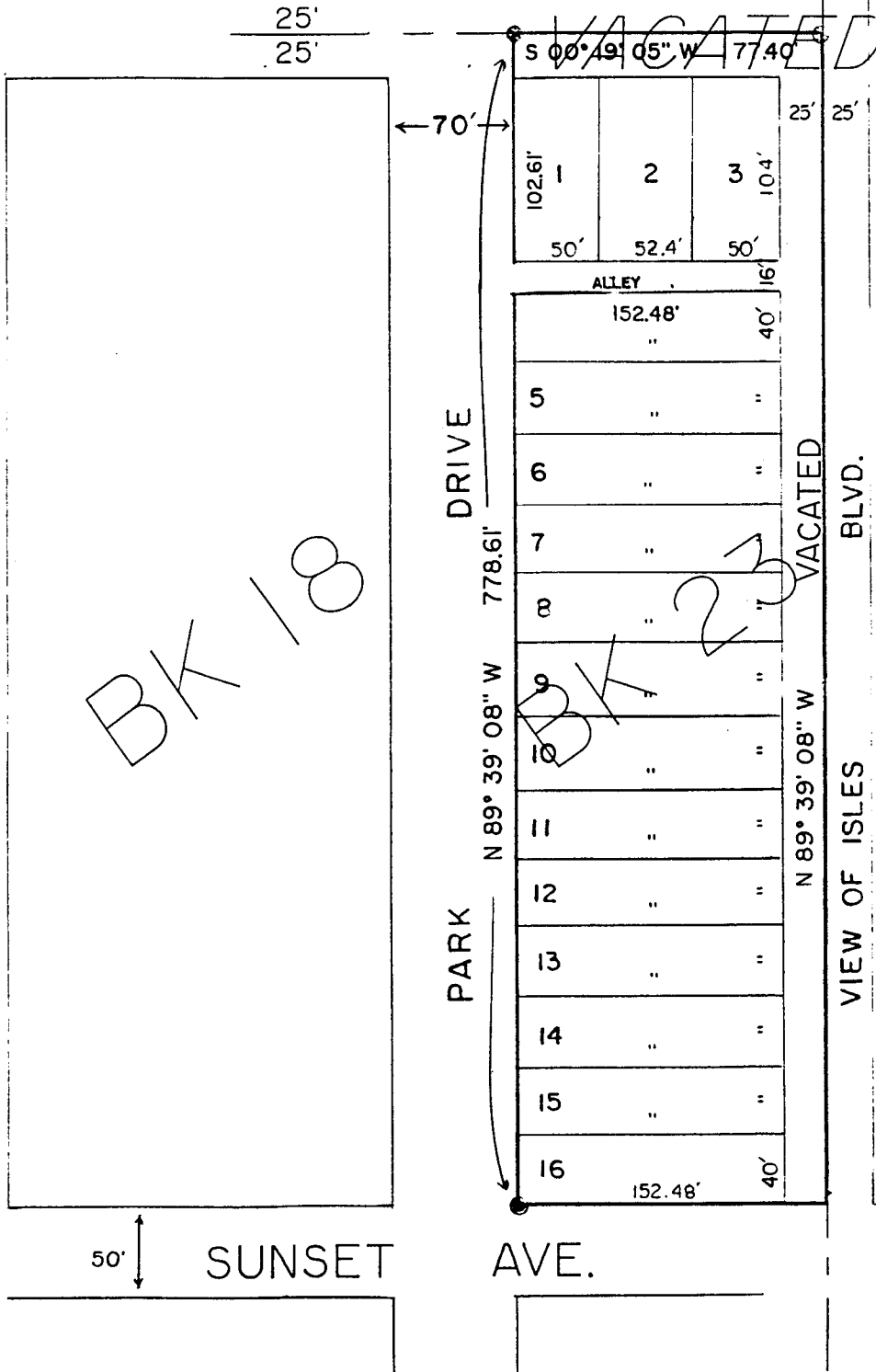

LEGEND

- IRON PIPE FOUND
- 1" x 24 CAPPED IRON PIPE WEIGHING 1.13lbs. PER FOOT SET.

BEARINGS ARE FROM THE N. LINE OF DUPONT PARK ADDITION

DATE: 10/20/89



Robert A. Mick
3-4-90

NET 4-32-49-4

BAYFIELD COUNTY CERTIFIED SURVEY MAP NO. _____

Located in Block 23, DuPont Park Addn. to City of Washburn
Bayfield County, WI

Legal Description

Lots 1 through 16, Block 23, DuPont Park Addition to the City of Washburn, Bayfield County, Wisconsin.

Certificate of Survey

I, Robert A. Mick, do hereby certify that I have surveyed the property hereon described according to the official records, and with the provisions of Chapter S.236.34 of the Wisconsin Statutes and Bayfield County Subdivision Ordinance in making the same and is a correct representation of the lot lines to the best of my knowledge and belief. This survey was performed under the order of Mike Pedersen, Washburn, WI.

Robert A. Mick 3-4-90
Robert A. Mick, L.S. 962

SUPERIOR SURVEYS, INC.
118 W. Bayfield St.
P.O. Box 247
Washburn, WI 54891

Oct. 20, 1989

