

127

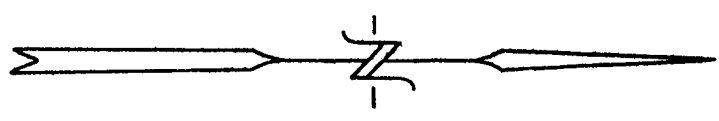

SCALE 1"=200'

LEGEND

- ⊗ FOUND MONUMENT
- SET 5/8" X 36" IRON ROD.
- SET 2" X 36" BRASS CAPPED IRON PIPE.
- BEARINGS BASED ON SOLAR OBSERVATIONS.

MAY 1, 1973.

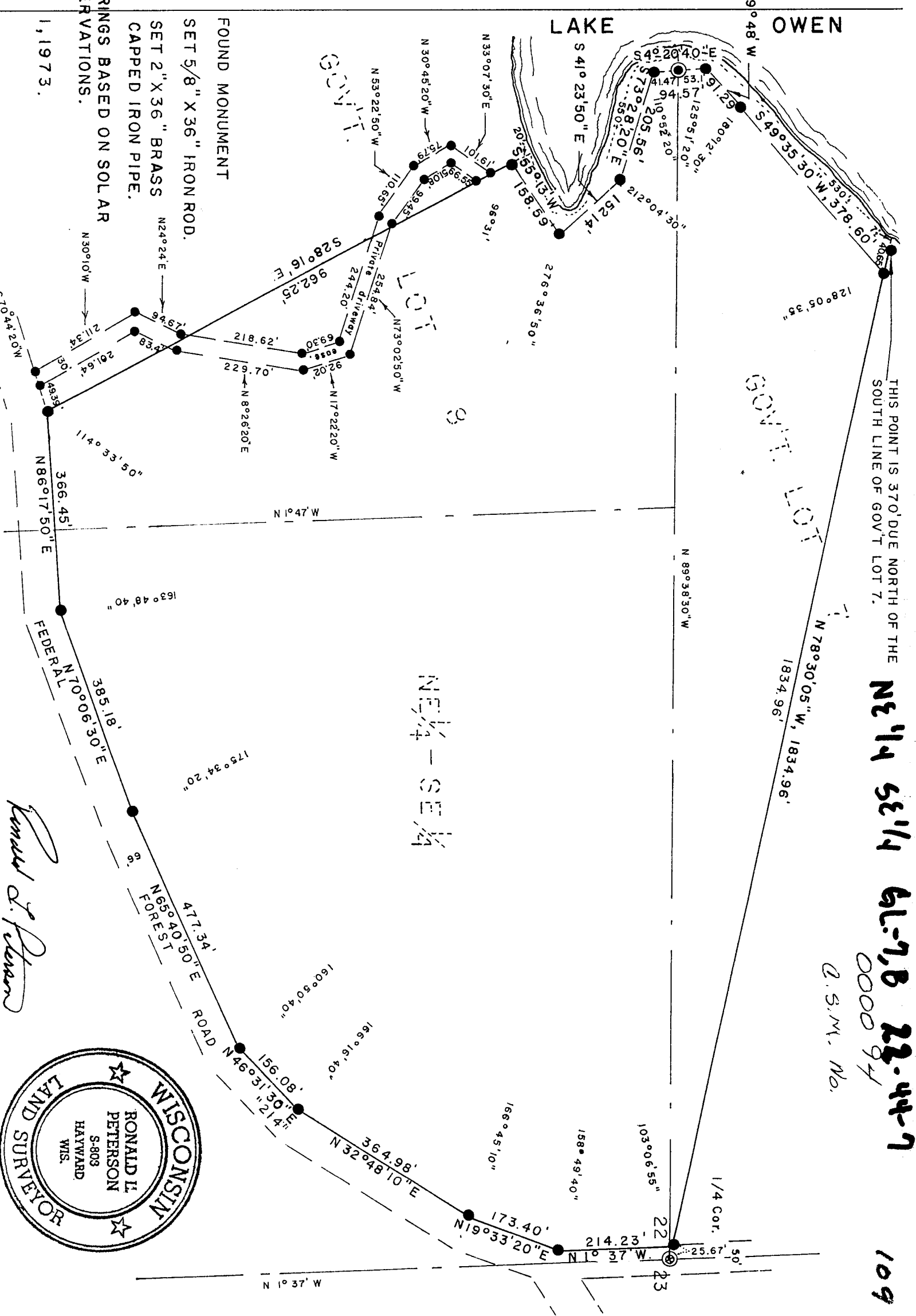

THIS POINT IS 370' DUE NORTH OF THE SOUTH LINE OF GOV'T LOT 7.

NE 1/4 SE 1/4 6L-7, B 22-44-7

0000 94

D.S.M. No.

109

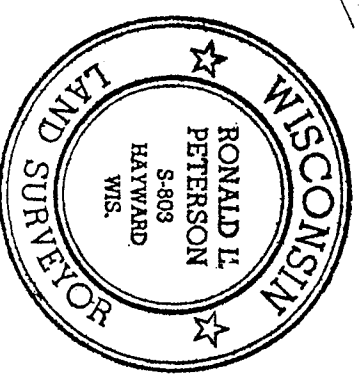

Ronald L. Peterson

I, Ronald L. Peterson, Wisconsin Registered Land Surveyor, hereby certify that in compliance with Chapter 236:34 of the Wisconsin Statutes and under the direction of Mr. John Batten, owner, I have surveyed, divided and mapped the land herein described and that said land is located in Govt. Lots 7 and 8 in the NE $\frac{1}{4}$ -SE $\frac{1}{4}$, all in Section 22, T.44 N, R.7 W, described as follows;

Commencing at the East $\frac{1}{4}$ corner of said Section 22, being the Southwest corner of Govt. Lot 7, Thence N. 78° 30'05" W, 25.67 feet to the West-erly edge of a private road easement and the actual point of beginning, Thence continue N. 78° 30'05" W, 1834.96 feet to the meander corner on the Easterly shore of Lake Owen, Thence continue N. 78° 30'05" W, 40.65 feet to an iron rod on the edge of Lake Owen, said point being 370 feet due North of the south line of said Govt. Lot 7, Thence S. 78° 30'05" E, 40.65 feet to afore said meander corner, Thence along the meander line as follows, S. 49° 35'30" W, 378.60 feet, Thence S. 49° 48' W, 91.29 feet, Thence S. 4° 20'40" E, 94.57 feet, Thence S. 73° 28'20" E, 205.56 feet, Thence S. 41° 23'50" E, 152.14 feet, Thence S. 55° 13' W, 158.59 feet, to the end of said meander line, Thence S. 28° 16' E, 962.25 feet to the northerly right-of-way of F. F. Road #214, Thence along said right-of-way line as follows, N. 86° 17'50" E, 366.45 feet, Thence N. 70° 06'30" E, 385.18 feet, Thence N. 65° 40'50" E, 477.34 feet, Thence N. 46° 31'30" E, 156.08 feet, Thence N. 32° 48'10" E, 364.98 feet, Thence N. 19° 33'20" E, 173.40 feet, to the end of the northerly right-of-way line of F.F. Road #214, Thence N. 1° 37' W, along the westerly right-of-way of a private road, 214.23 feet to the point of beginning and including all the land between the meander line and the waters edge of Lake Owen, between the parcel lines extended. Together with and subject to joint use of a 30 foot wide private road easement along the westerly line of the above described parcel, as said roadway is defined on the Certified Survey Map on page one of these two pages.
All subject to existing easements and reservations.

This instrument drafted by-
Ronald L. Peterson
April 30, 1973
Revised July 10, 1973

Approved this _____ day of July, 1973 by _____
Bayfield County Zoning Administrator

290725

REGISTER'S OFFICE } S. 4
Bayfield County, Wis. }
RECORDED AT 1 P.M.
ON OCT 4 - 1973 IN
Vol. 2 of CSM Page 109-110

Earl Pedersen
REGISTER OF DEEDS