

# ORIENTAL

## Bayfield County Wisconsin

WISCONSIN  
 N A. STRAND  
 SUPERIOR WISCONSIN  
 SCALE 1 INCH = 100 FEET

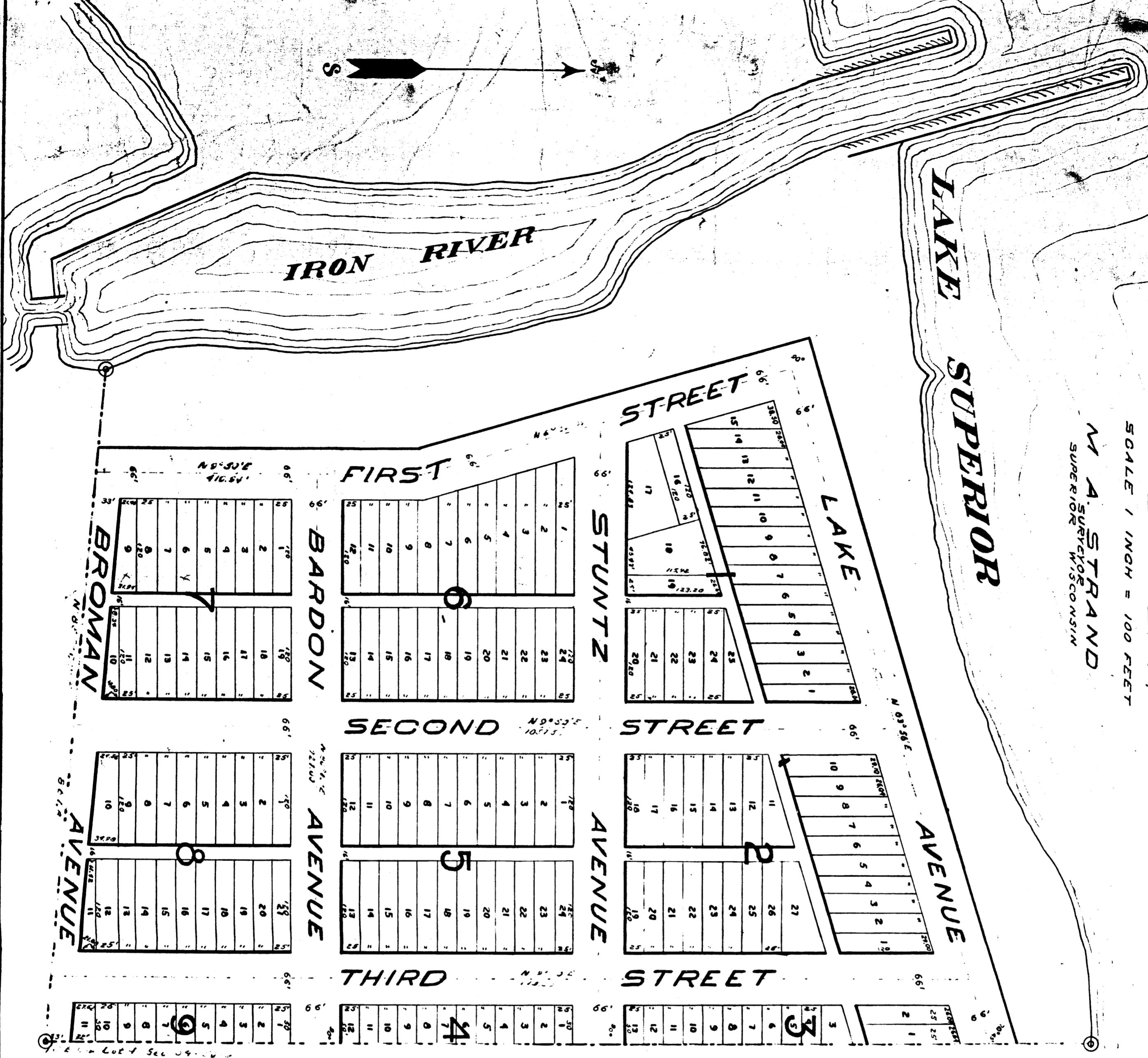

Enclosed of which this is a plat is laid out in and comprises all of Lot Four (4) Section Thirty seven (37) Township Sixty one North Range Nine (9) West Bayfield County Wisconsin according to the government survey, thereof.

The exterior boundaries of the land as laid out and platted are as follows: Beginning at the South East corner of said Lot Four (4) thence running N 89° 50' East and following the East line of said Lot Four (4) for a distance of 1327.65 feet to the southerly shore of Lake Superior thence running in a fourth Meridian direction and following the said southerly shore of said Lake Superior to the easterly line of said Lake Superior thence running South Easterly and following the said easterly line of said Lake Superior to its intersection with the south line of the above mentioned Lot Four (4) thence running North 85° 05' East and following the said south line of said Lot Four (4) for a distance of 867.80 feet to the place of beginning.

THE exterior boundaries of the land which this plat is intended to represent are indicated on this plat on the south and east side by heavy dotted red lines whose several lengths and courses are given in red ink. And on the Northerly and Westerly sides by an irregular black line shaded blue.

The number of the Lots and Block and the width and names of Streets and Avenues and Alleys are given in black ink. All distances are given in feet and decimals of a foot.

The base line of this survey and plat is the East line of the aforesaid Lot Four (4) the Streets are parallel and the Avenues at right angles thereto except where otherwise noted on plat.

Wood monuments are indicated on the plat by a dot thus - © Bearings are magnetic.

JULY 10, 1897

TRACED BY W.E.B.  
 SEPT 22, 1938