

#129

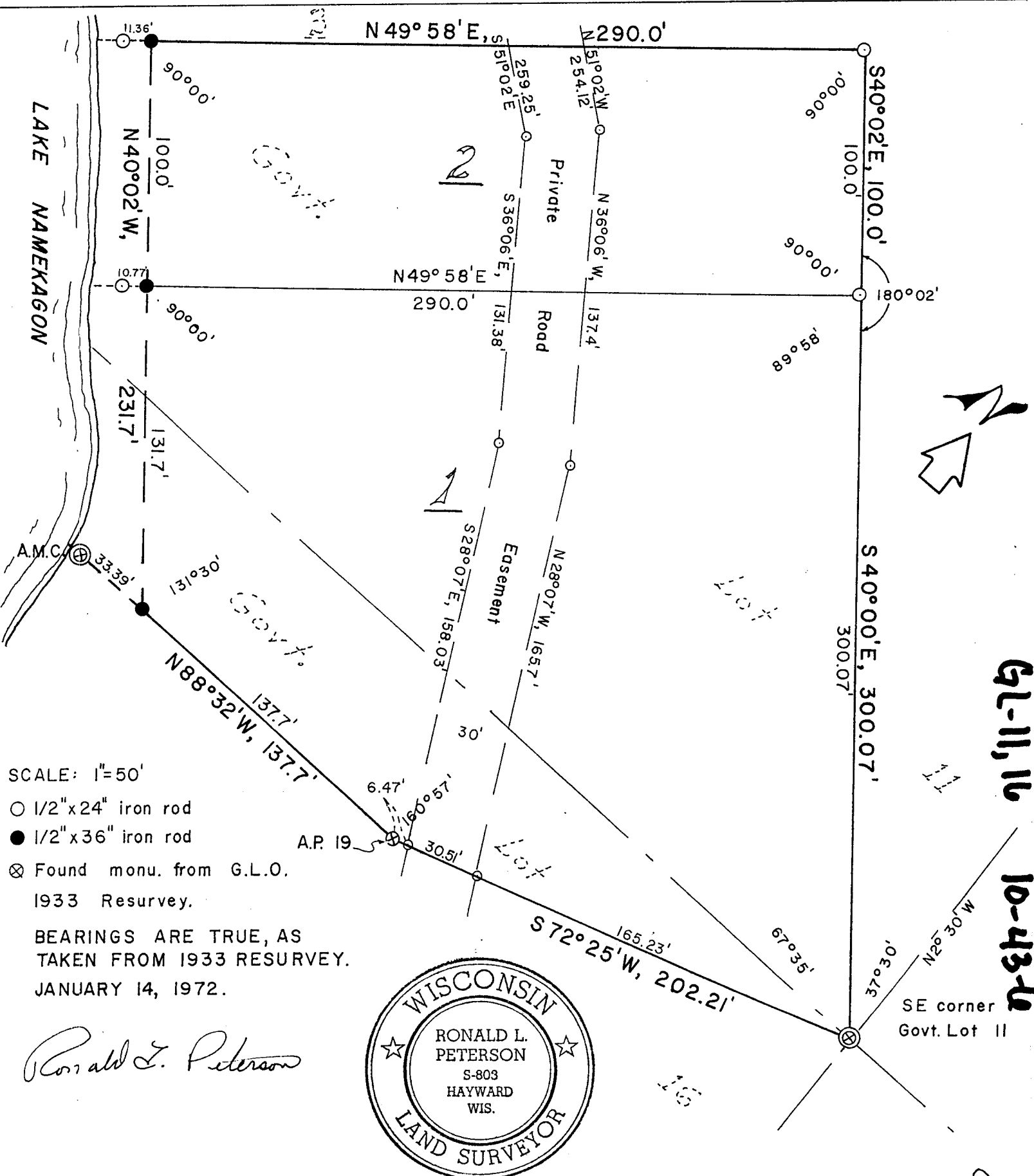

SCALE: 1"=50'
 ○ 1/2"x24" iron rod
 ● 1/2"x36" iron rod
 ⊗ Found monu. from G.L.O.
 1933 Resurvey.

BEARINGS ARE TRUE, AS
 TAKEN FROM 1933 RESURVEY.
 JANUARY 14, 1972.

Ronald L. Peterson



I, Ronald L. Peterson, Wisconsin Registered Land Surveyor, hereby certify that in compliance with Chapter 236:34 of the Wisconsin Statutes and under the direction of Mrs. Jean Landrud, owner, I have surveyed, divided and mapped the land herein described, and that said land is located in Govt. Lots 11 and 16, Section 10, T.43 N, R.6 W. and is described as follows. (Description on page 2 of 2 pages.)

G.L. 11, 16
 10-43-4

000092
 D.S.M. No.

105

Part of Govt. Lots 11 and 16, Section 10, T.43 N, R.6 W, described as follows; Commencing at the southeast corner of said Govt. Lot 11, Thence S. 72°25' W, 202.21 feet to A.P. #19 of the General Land Office re-survey dated 1933, Thence N. 88°32' W, 171.09 feet to the A. M. C., of the same General Land Office re-survey, on the easterly shore of Lake Namekagon, Thence return S. 88°32' E, 33.39 feet to the meander corner, Thence N. 40°02' W. along the meander line 231.7 feet to the end of said meander line, Thence N. 49°58' E, 290.0 feet, Thence S. 40°02' E, 100.0 feet, Thence S. 40°00' E, 300.07 feet to the point of beginning, and including all the land between the meander line and the waters edge of Lake Namekagon, between the parcel lines extended. Together with and subject to joint use of a 30 foot wide private road easement described as follows, Commencing at the southeast corner of said Govt. Lot 11, Thence S. 72°25' W, 165.23 feet to the actual point of beginning, Thence N. 28°07' W, 165.7 feet, Thence N. 36°06' W, 137.4 feet, Thence N. 51°02' W, 254.12 feet, Thence N. 17°25' E, 45.68 feet, Thence N. 60°48'20" W, 43.66 feet. Thence S. 17°25' W, 86.47 feet, Thence S. 51°02' E, 259.25 feet, Thence S. 36°06' E, 131.38 feet, Thence S. 28°07' E, 158.03 feet, Thence N. 72°25' E, 30.51 feet, to the point of beginning, and including joint use of that certain private road as it exists and is now constructed, Commencing at the point of beginning of the above described road easement and running south and east to County Trunk Highway "D", for the purposes of ingress and egress.

All subject to easements and reservations of record.

290491

This instrument drafted by-
Ronald L. Peterson
January 14, 1972

REGISTER'S OFFICE
Bayfield County, Wis. } S.S.
RECORDED AT 11:45 A.M.
ON SEP 21 1973 IN
Vol. 2 of OSM Page 1054106

Earl Pederson
REGISTER OF DEEDS