

266277

REGISTER'S OFFICE
Bayfield County, Wis.

RECORDED AT ... M.

ON JUN 23 1969 IN

Vol. 1 of CSM Page 264

Earl Pedersen
REGISTER OF DEEDS

SCALE : 1" = 100'.
○ DENOTES 1" x 24" I.P.
● DENOTES 1" x 30" I.P.
BEARINGS ARE TRUE,
BASED ON SOLAR OBS.

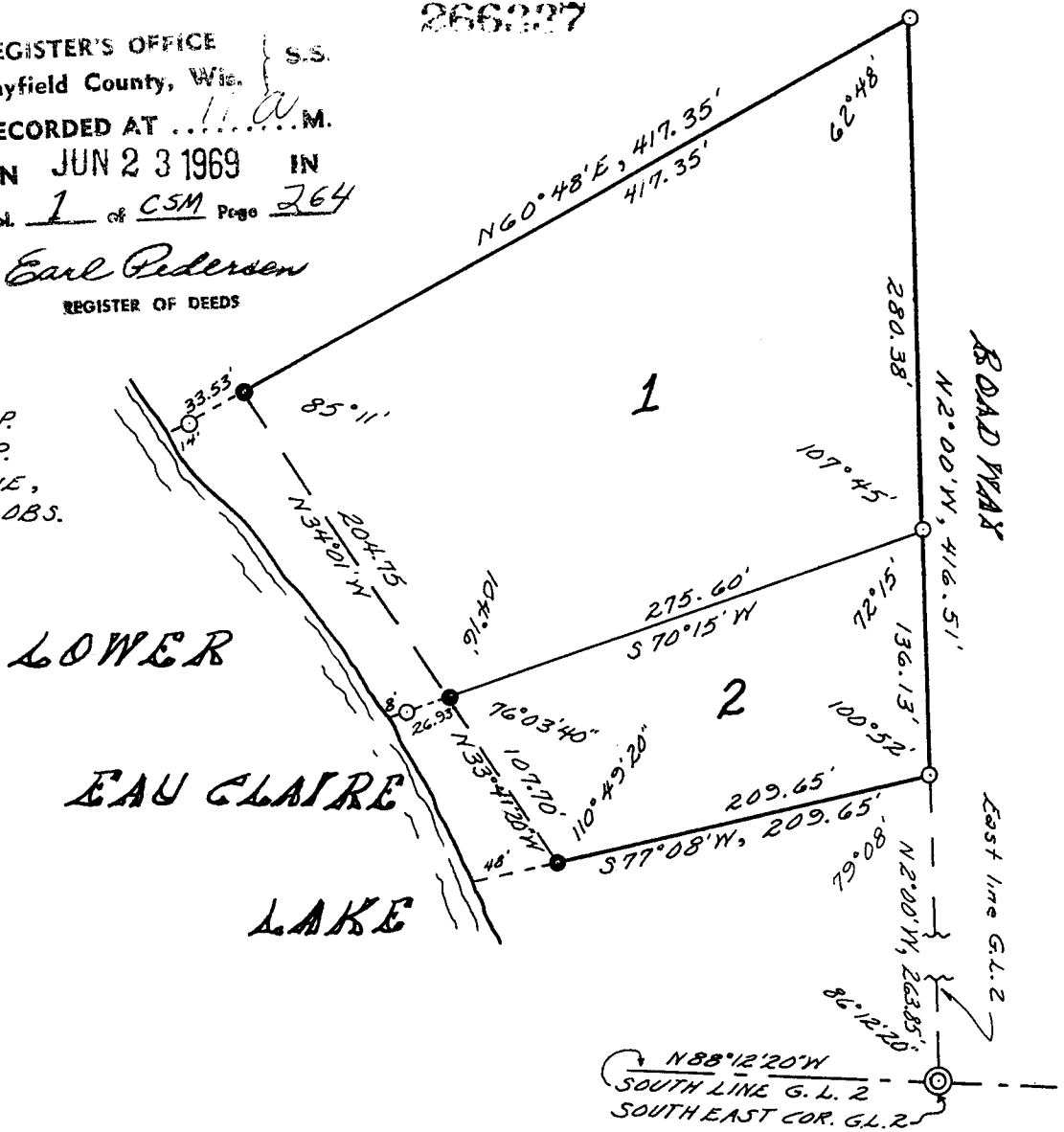
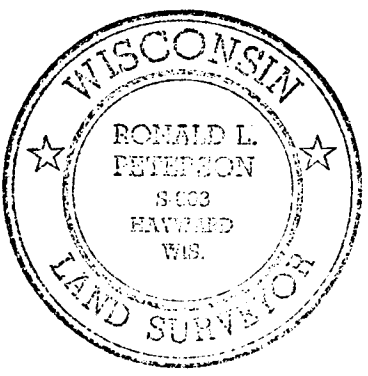

I, Ronald L. Peterson, Wisconsin Registered Land Surveyor, hereby certify that in compliance with Chapter 236.34 of the Wisconsin Statutes, and under the direction of Risberg Land Company, owner of said land, I have surveyed, divided and mapped the land herein described, and that such map is a correct representation of the land surveyed and that this land is located in Government Lot 2, Section 19, Township 44 North, Range 9 West, Bayfield County, Wisconsin, described as follows:

Commencing at the Southeast corner of Government Lot 2, Section 19, Township 44 North, Range 9 West; thence North 2°00' West along the East line of said Government Lot 2, 263.85 feet to the actual point of beginning; thence South 77°08' West, 209.65 feet to the meander corner on the easterly shore of Lower Eau Claire Lake; thence North 33°41'20" West along said meander line 107.7 feet to an iron pipe; thence North 34°01' West along said meander line 204.75 feet to the end of said meander line; thence North 60°48' East 417.35 feet to an iron pipe on the East line of said Government Lot 2 and the westerly edge of the roadway; thence South 2°00' East along the East line of said Government Lot 2 and the westerly edge of said roadway, 416.51 feet to the point of beginning, and including all the land between the meander line and the water's edge of Lower Eau Claire Lake between the parcel lines extended. Together with joint use of said roadway and subject to easements and reservations of record.

This instrument drafted by:
Ronald L. Peterson - June 20, 1969

Ronald L. Peterson

GL. 2 19-44-9
CSM No. 264