

290143 SE 1/4 SE 1/4 10-44-9

104

D.S.M. No.

0000 91

104

REGISTRAR'S OFFICE
 Bayfield County, Wis.
 S.S.
 RECORDED AT 3:45 P.M.
 ON SEP 6 - 1973 IN
 Vol. 2 of C.M. Page 104
Sue Peterson
 REGISTER OF DEEDS

SURVEYOR'S CERTIFICATE, - I, Frederic W. Zietlow, Registered Land Surveyor, hereby certify: That I have surveyed, divided, and mapped that part of the SE 1/4 of Sec. 10-T44N-R9W, Town of Barnes, Bayfield County, Wisconsin, bounded and described as follows: Commencing at the SE corner of said Sec. 10; thence North along the Section line, a distance of 1023.09 feet; thence S81°-29'W, 289.17 feet to the point of beginning; thence continuing S81°-29'W, 200.00 feet; thence N8°-31'W, 200.00 feet; thence N81°-29'E, 200.00 feet; thence S8°-31'E, 200.00 feet to the point of beginning. Containing 0.92 acres of land.

That such plat is a correct representation of all exterior boundaries of the land surveyed and the subdivision thereof made. That I have made such survey, land division and plat by the direction of Herman Dittmer. That I have fully complied with Chapter 236 of the Wisconsin Statutes and the Subdivision regulations of Bayfield County.

Frederic W. Zietlow
FREDERIC W. ZIETLOW, REGISTERED LAND SURVEYOR
 VACATIONLAND SURVEYOR'S, INC.
 GORDON, WISCONSIN

APPROVED BAYFIELD CO. ZONING COMM.
 DATE *Sept 13 1973*
 ZONING ADM. *David C. Hambliss*

CERTIFIED SURVEY MAP

LOCATED IN THE SE 1/4 - SE 1/4, SEC. 10, T44N-R9W
 TOWN OF BARNES, BAYFIELD CO., WIS.

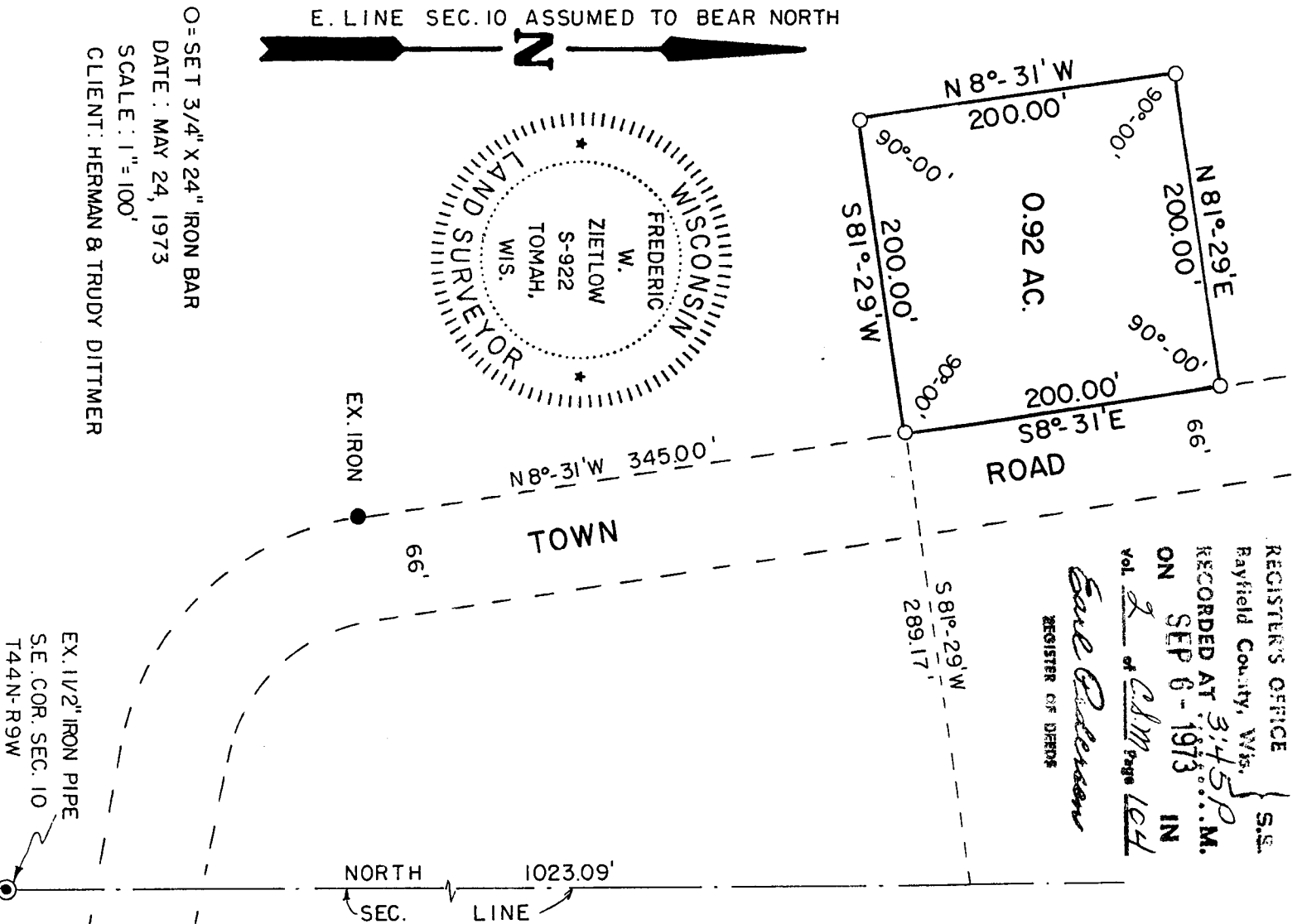

O=SET 3/4" X 24" IRON BAR
 DATE: MAY 24, 1973
 SCALE: 1"=100'
 CLIENT: HERMAN & TRUDY DITTMER