

CERTIFIED SURVEY MAP - PART OF GOV'T. LOTS 5 & 9, SEC. 4, T43N, R6W, BAYFIELD COUNTY, WISCONSIN. 103

G.L. 5.9 4-48-6

000040 25M 18

I, THOMAS W. NELSON, Registered Land Surveyor, hereby certify: That on the order of JOSEPH JUNEK, I have made a survey of the following described property, lying in part of Gov't Lots 5 & 9 of Section 4, T. 43 N., R. 6 W., in Bayfield County, Wisconsin. To locate the Point Of Beginning commence at the Iron Pipe marking the line between Gov't Lots 5 & 6 and on the South shore of Lake Namakagon, and run N 47° 05' W, 223.00' to an Iron Pipe which is the Point Of Beginning. Thence from said Point of Beginning by meters and bounds; S 42° 54' 27" W, 622.06'; Thence N 47° 00' W, 300.00'; Thence N 42° 50' 46" E, 634.85'; Thence along a Meander Line S 48° 09' 08" E, 149.94'; Thence along a Meander Line S 41° 01' E, 151.63' to the Point Of Beginning. Including that area between the Meander Lines and the waters edge of Lake Namakagon. This parcel contains 4.3 Acres. That I have fully complied with Chapter 236.34 of the Wisconsin Platting Statutes.

289828

LEGEND

- Iron Pipe found in place.
- Iron Pipe set this survey.

Bearings are continued from previous descriptions.

August 19, 1973.

Map by: L. T. Nelson

Scale: 1 Inch = 100 Feet.

Lots extend to the waters edge.

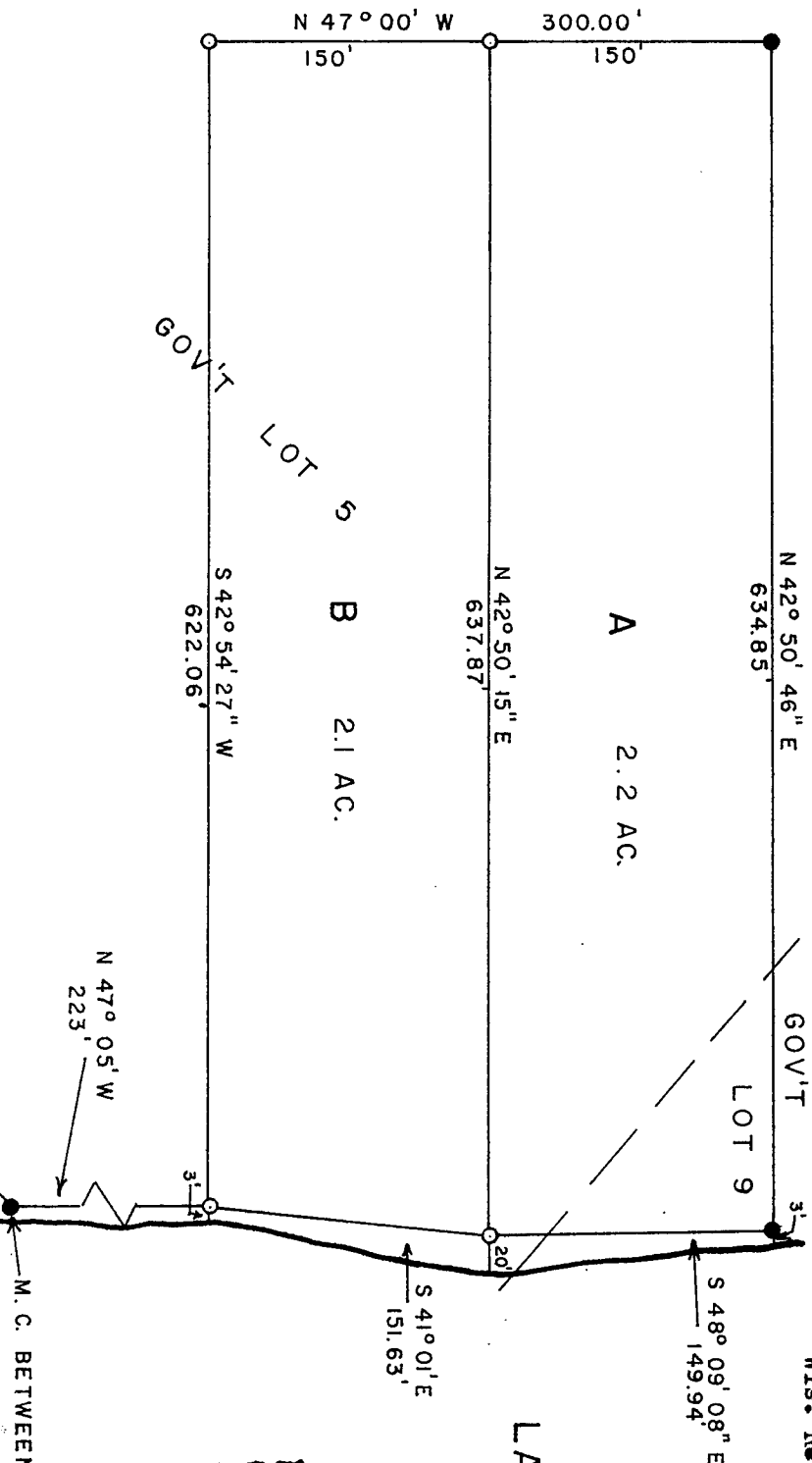

LAKE NAMAKAGON

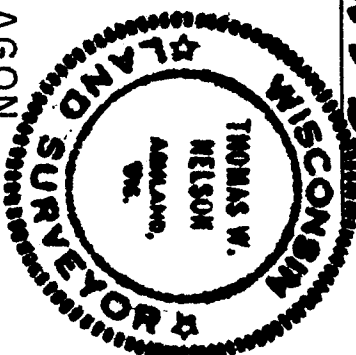

THOMAS W. NELSON
Wis. Reg. No. S-263

Thomas W. Nelson
REGISTER OF DEEDS

Earle G. Edler

REGISTER'S OFFICE
Bayfield County, Wis. } S.S.
RECORDED AT 11:00 A.M.
ON AUG 20 1973 IN
Vol. 2 of 0500 Page 103

APPROVED

Bayfield County Zoning Commission
by *L. T. Nelson* (R.T.)
Date 7-3-73

M. C. BETWEEN GOV'T LOTS 5 & 9