

MAP OF CORNUCOPIA

BAYFIELD COUNTY,

WIS.

One Inch = 200 ft.

D. F. Glover, C.E. Sep. 24, 1902.

Gov. Lot 3 34-51-6

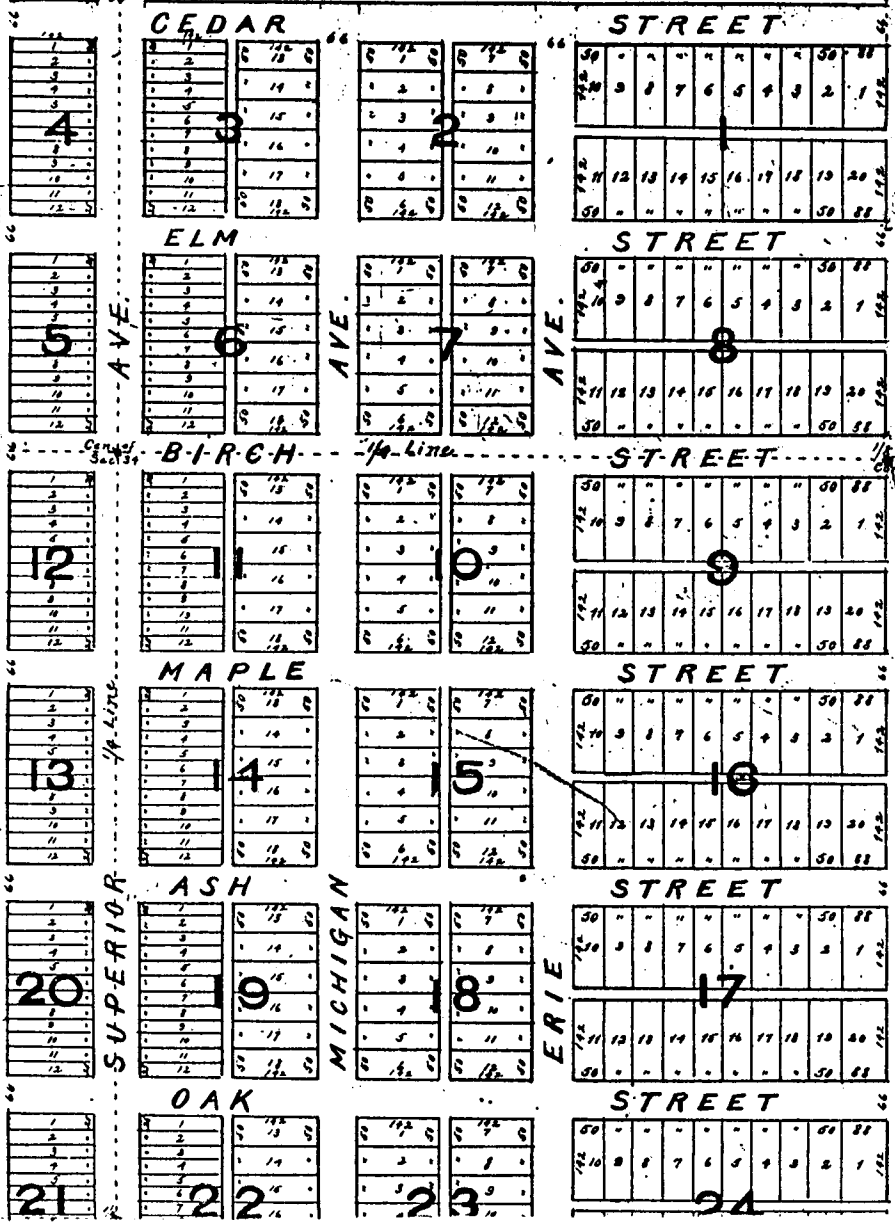
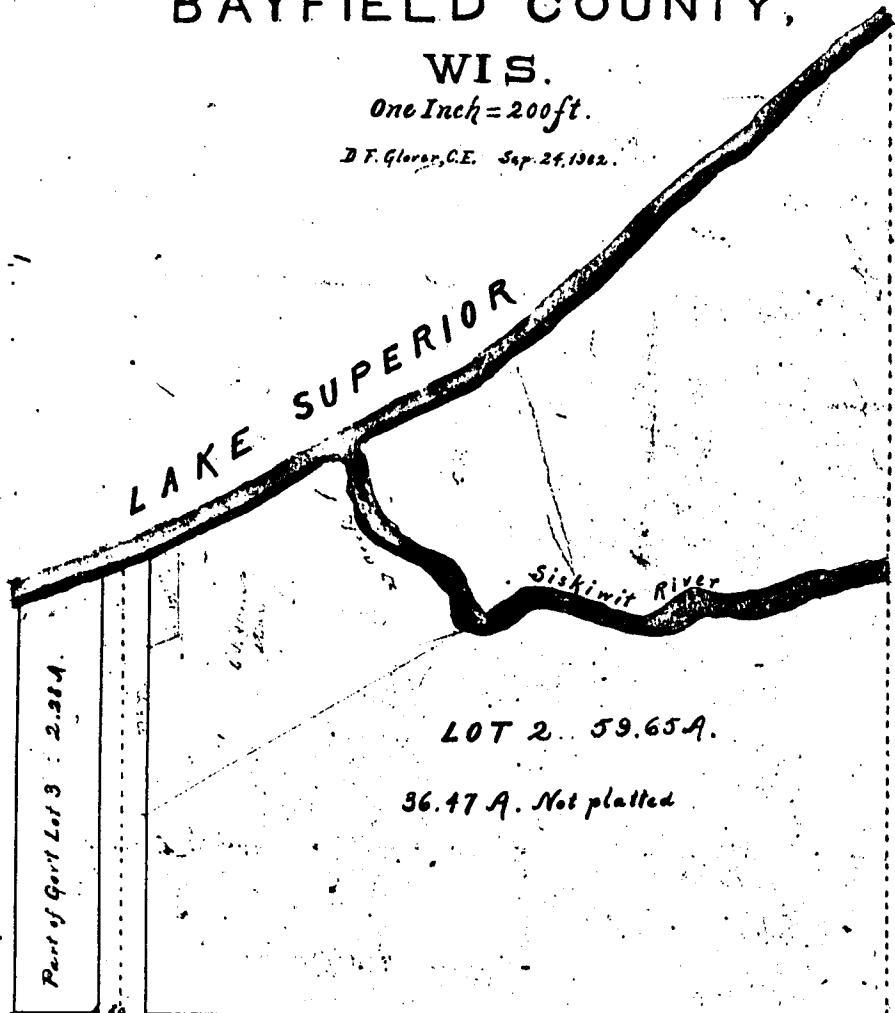

Description
 The Streets, Avenues and Alleys extend North and South and East and West according to Government Survey. The Streets and Avenues are 66 feet wide except Superior Avenue which is 80 feet wide - all alleys are 16 feet in width. The Lots in Blocks 4, 5, 12, 13, 20 and 21, and in the West half of Blocks 3, 6, 11, 17, 19 and 22 are each 25 feet wide, and 142 feet long. All other lots are 50 feet wide and 142 feet long except lots 1 and 20 in Blocks 1, 8, 9, 16, 17 and 24, which are 88 feet wide and 146 feet long.

79738

STATE OF WISCONSIN
 OFFICE OF REGISTER OF DEEDS,
 Bayfield County, Wis.
 Recorded for Record this 3rd day of
 November, 1902, A. D. 1902.
 at 3 o'clock P. M. and recorded
 in Vol. 40 of Reg. on page 636
 H. A. Galde
 Register of Deeds.

Surveyor's Certificate.

I hereby certify that the town of Cornucopia, Bayfield County, Wisconsin, herein surveyed and mapped comprises the following described lands, to wit: — Lot Two (2), the North-West quarter of the Southeast quarter, one hundred eleven (111) feet off the north side of the Southwest quarter of the Southeast quarter, a piece of Land one hundred eleven (111) feet wide north and south and one hundred eighty two (182) feet long in the northeast corner of the Southeast quarter of the Southwest quarter, also a piece of Land one hundred eighty two (182) feet wide off the East side of the Northeast quarter of the Southwest quarter and a piece of Land one hundred eighty two (182) feet wide off the East side of Lot Three (3), all in Section Thirty-four (34) Township Fifty-one (51) North of Range Six (6) West Fourth Principal Meridian. Thirty six and forty seven hundredths (36.47) acres in the north part of Lot Two (2) and two and twenty eight hundredths (2.28) acres in the northeast part of Lot Three (3) remaining in broad acres, the remaining portion of the above described lands is platted in Lots and Blocks, as shown on the face of this map.

That the said survey and map was made by me under the order and direction of the Cornucopia Land Company.

That this map is correct representation of all the exterior boundaries of the Lands surveyed as above said, and all divisions therein made.

That I have fully complied with the provisions of Chapter one hundred one (101) of the revised Statutes of the State of Wisconsin in surveying, subdividing and mapping the same.

D. F. Glover,

Civil Engineer and County Surveyor

We, W. E. Stevenson, President, and Albert Westcott Secretary of the Cornucopia Land Company, in behalf of and for said Company, which said Company is the owner of the lands herein platted, do certify that the said Company has caused the lands described in the foregoing Certificate of D. F. Glover, Civil Engineer and Surveyor, to be surveyed and mapped as represented in the within map.

Witness our hands and the seal of said Company this 27 day of Sept. A. D. 1902

In presence of

E. Westcott.

A. W. Stevenson.

W. E. Stevenson,

Albert Westcott, Secretary.

State of Wisconsin }
Bayfield County } ss

On this 27th day of Sept. A. D. 1902 personally appeared before me the above named W. E. Stevenson, President, and Albert Westcott Secretary of the Cornucopia Land Company, to me known to be such officers, and to be the persons who executed the above said instrument, and acknowledged the execution thereof to be the free acknowledgment of said said Cornucopia Land Company.