

#132

SW 1/4 NW 1/4 2-44-9  
6000089

102

**SURVEYOR'S CERTIFICATE**  
 I, Frederic W. Zietlow, being a duly qualified Surveyor, do hereby certify that by the order and under the direction of Maurice Brew, I have surveyed and mapped the property described and the within map is the true and correct representation of the exterior boundaries of the land surveyed and that I have fully complied with the provisions of Chapter 236 of the Wisconsin Statutes to the best of my knowledge and belief.

*Frederic W. Zietlow*  
F. W. ZIETLOW, REG. LAND SURVEYOR

VACATIONLAND SURVEYORS, INC.  
 GORDON, WISCONSIN  
 REGISTER'S OFFICE } S.S.  
 Bayfield County, Wis.

RECORDED AT 11 P.M.  
 ON AUG 14 1973 IN  
 Vol. 2 of CSM Page 102

*Paul Peterson*  
 REGISTER OF DEEDS

**CERTIFIED SURVEY MAP**

LOCATED IN THE SW 1/4 OF THE NW 1/4 OF SECTION 2, T44N-R9W, TOWN OF BARNES, BAYFIELD COUNTY, WISC.

LEGEND  
 o = SET 3/4" x 24" IRON BAR  
 DATE - JUNE 27, 1973  
 SCALE - 1" = 200'

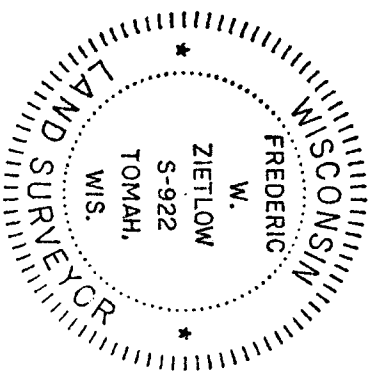
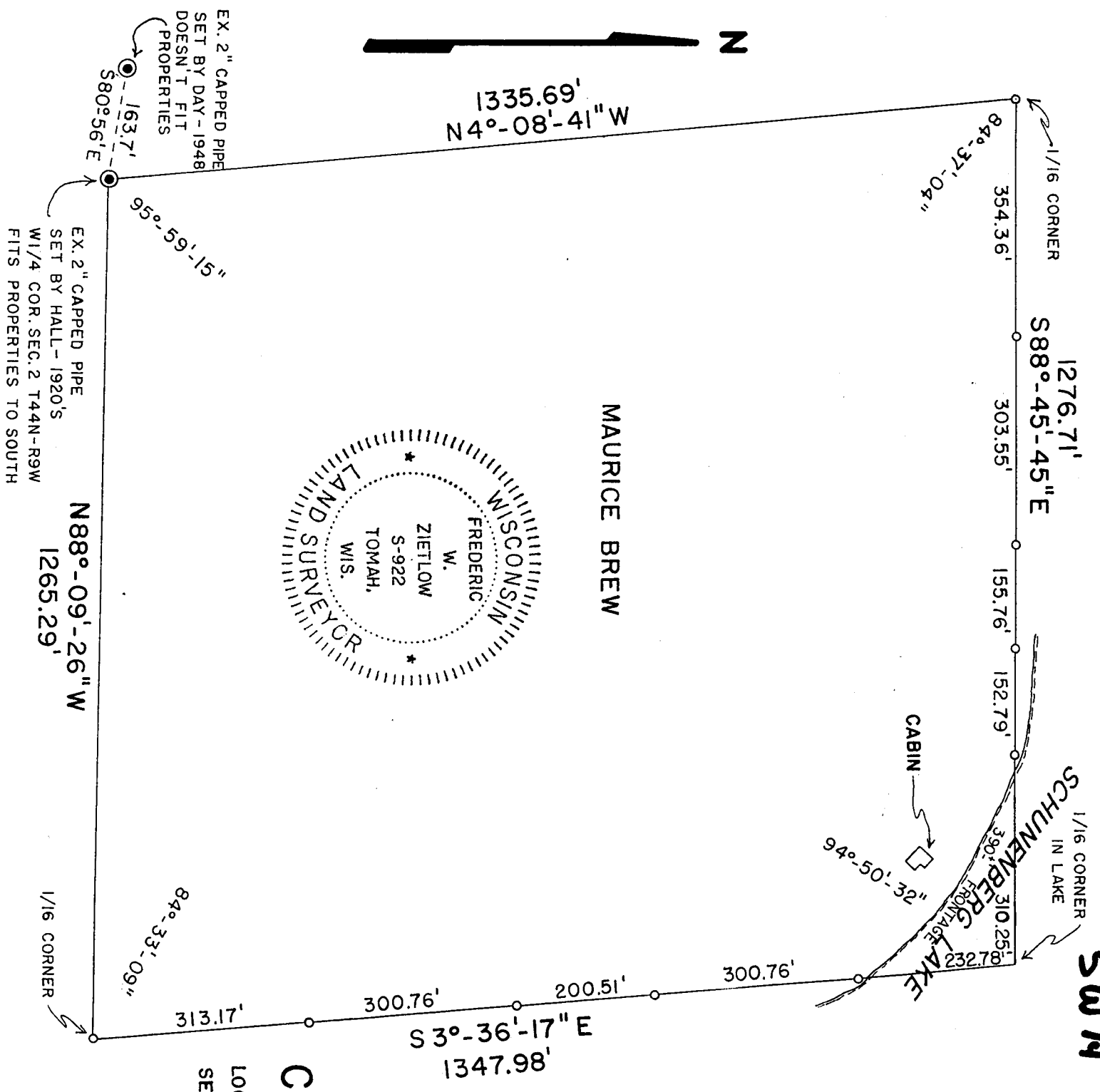

MAURICE BREW

CABIN

SCHUNENBERG LAKE  
 IN LAKE