

CERTIFIED SURVEY MAP NO. 000232
 PART OF THE SOUTHEAST 1/4 OF THE SOUTHEAST 1/4, SECTION 17, TOWNSHIP 43 NORTH,
 RANGE 7 WEST, TOWN OF CABLE, BAYFIELD COUNTY, WISCONSIN.

SE 1/4 SE 1/4 17-43-7

299

322286

REGISTER'S OFFICE } S.S.
 Bayfield County, Wis.

RECORDED AT 10:40 A.M.
 ON JUL 11 1978 IN

Vol. 2 of CSM Page 299 & 300

Otto Korhala
 REGISTER OF DEEDS

CURVE DATA

- ① - ② R = 250.00'
 Δ = 40°25'12"
 C = 172.73'
 L = 176.37'
- ③ - ④ R = 102.97'
 Δ = 79°27'27"
 C = 131.63'
 L = 142.80'
- ④ - ⑤ R = 442.00'
 Δ = 12°32'58"
 C = 96.62'
 L = 96.81'
- ⑤ - ⑥ R = 442.00'
 Δ = 12°28'46"
 C = 96.08'
 L = 96.27'

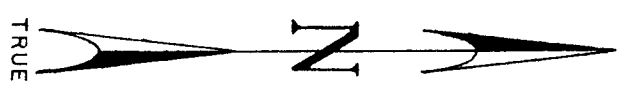
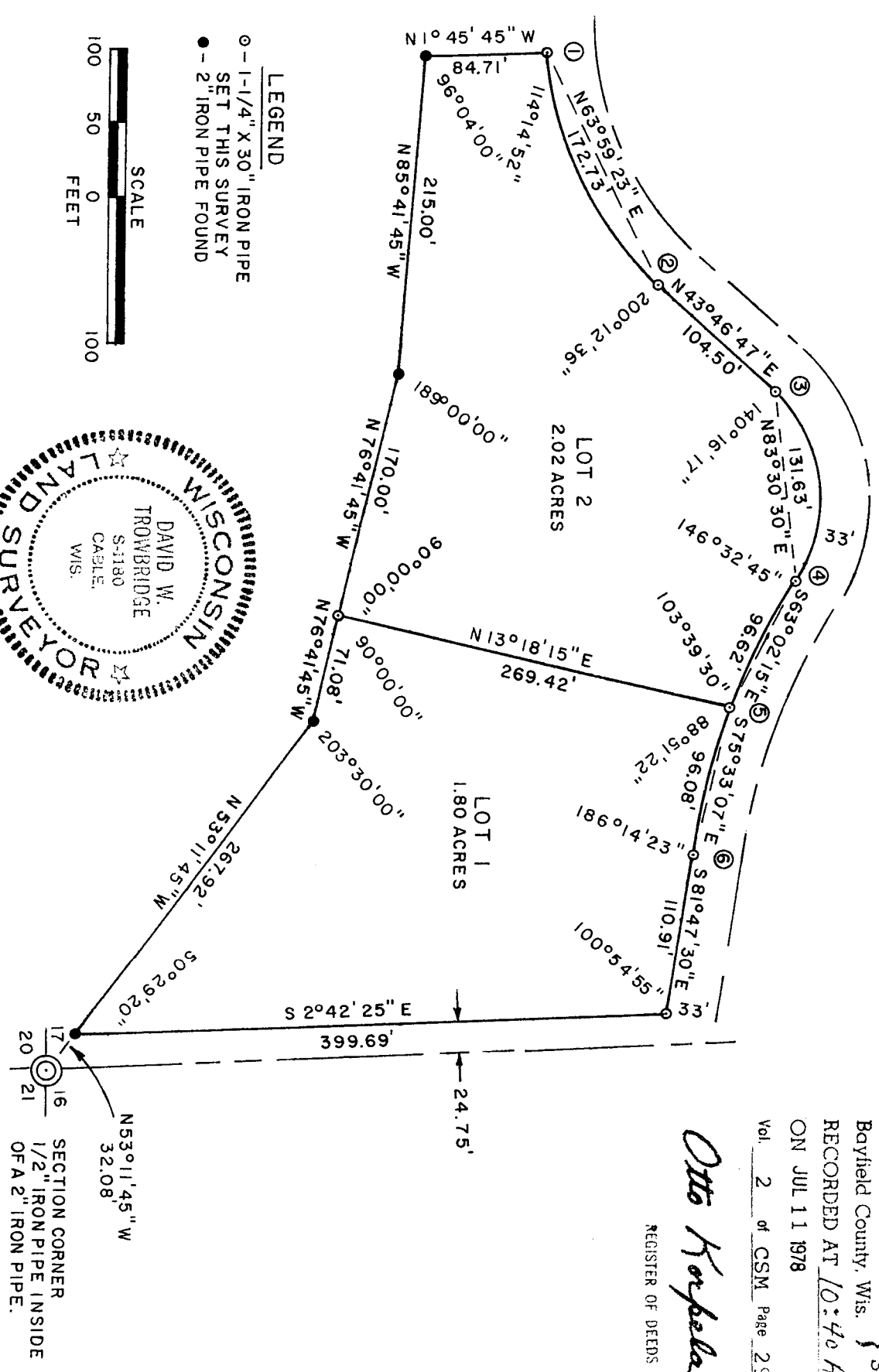

CERTIFIED SURVEY MAP NO. 000232

Part of the Southeast 1/4 of the Southeast 1/4, Section 17, Township 43 North, Range 7 West, Town of Cable, Bayfield County, Wisconsin.

I, Wayne Trowbridge, Registered Land Surveyor, do hereby certify:

That I have surveyed, divided, and mapped part of the Southeast 1/4 of the Southeast 1/4, Section 17, Township 43 North, Range 7 West, Town of Cable, Bayfield County, Wisconsin, bounded and described as follows:

Commencing at a 1/2 inch iron pipe inside a 2 inch iron pipe marking the Southeast Section Corner of Section 17, Township 43 North, Range 7 West; thence N 53° 11' 45" W, 32.08 feet to a 2 inch iron pipe and the Point of Beginning; thence N 53° 11' 45" W, 267.92 feet to a 2 inch iron pipe; thence N 76° 41' 45" W, 71.08 feet to a 1 1/4 inch iron pipe; thence N 76° 41' 45" W, 170.00 feet to a 2 inch iron pipe; thence N 85° 41' 45" W, 215.00 feet to a 2 inch iron pipe; thence N 1° 45' 45" W, 84.71 feet to a 1 1/4 inch iron pipe; thence northeasterly 176.37 feet along the arc of a 250.00 foot radius curve concaved to the northwest and whose chord bears N 63° 59' 23" E, 172.73 feet to a 1 1/4 inch iron pipe; thence N 43° 46' 47" E, 104.50 feet to a 1 1/4 inch iron pipe; thence northeasterly 142.80 feet along the arc of a 102.97 foot radius curve concaved to the southeast and whose chord bears N 83° 30' 30" E, 131.63 feet to a 1 1/4 inch iron pipe; thence southeasterly 96.81 feet along the arc of a 442.00 foot radius curve concaved to the northeast and whose chord bears S 63° 02' 15" E, 96.62 feet to a 1 1/4 inch iron pipe; thence southeasterly 96.27 feet along the arc of a 442.00 foot radius curve concaved to the northeast and whose chord bears S 75° 33' 07" E, 96.08 feet to a 1 1/4 inch iron pipe; thence S 81° 47' 30" E, 110.91 feet to a 1 1/4 inch iron pipe; thence S 2° 42' 25" E, 399.69 feet to the Point of Beginning.

That I have made such survey and map by the direction of the owner of said lands; That such map is a correct representation of all exterior boundaries of the land surveyed and the subdivision thereof made. That I have fully complied with the provisions of Chapter 236 of the Wisconsin Statutes and the subdivision regulations of Bayfield County in surveying and mapping same.

Parcels are subject to easements and reservations of record.

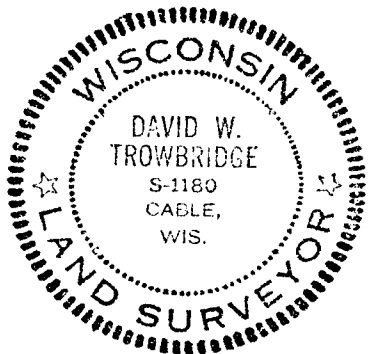

D. Wayne Trowbridge
D. Wayne Trowbridge
Wisconsin R.L.S. No. S-1180
Dated this 30th day of June, 1978.

Bayfield County Approval 11 JULY 1978 David K. Lee
Date