

136

G.L. 4 25-48-5

BAYFIELD COUNTY CERTIFIED SURVEY MAP NO. 000230
 LOCATED IN GOV'T LOT 4, SECTION 25, T. 48 N., R. 5 W.,
 BAYFIELD COUNTY, WISCONSIN.

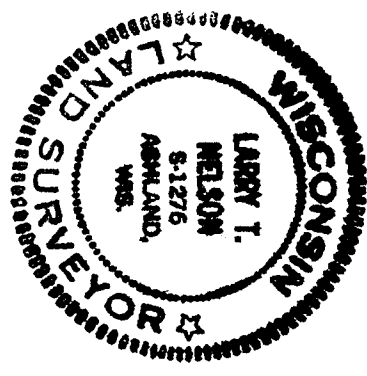

322177

REGISTER'S OFFICE
 Bayfield County, Wis. } S.S.
 FILED 11 A M.
 ON JUL 3 1978

Otto Korbella
 REGISTER OF DEEDS

Vol 2 Page 297

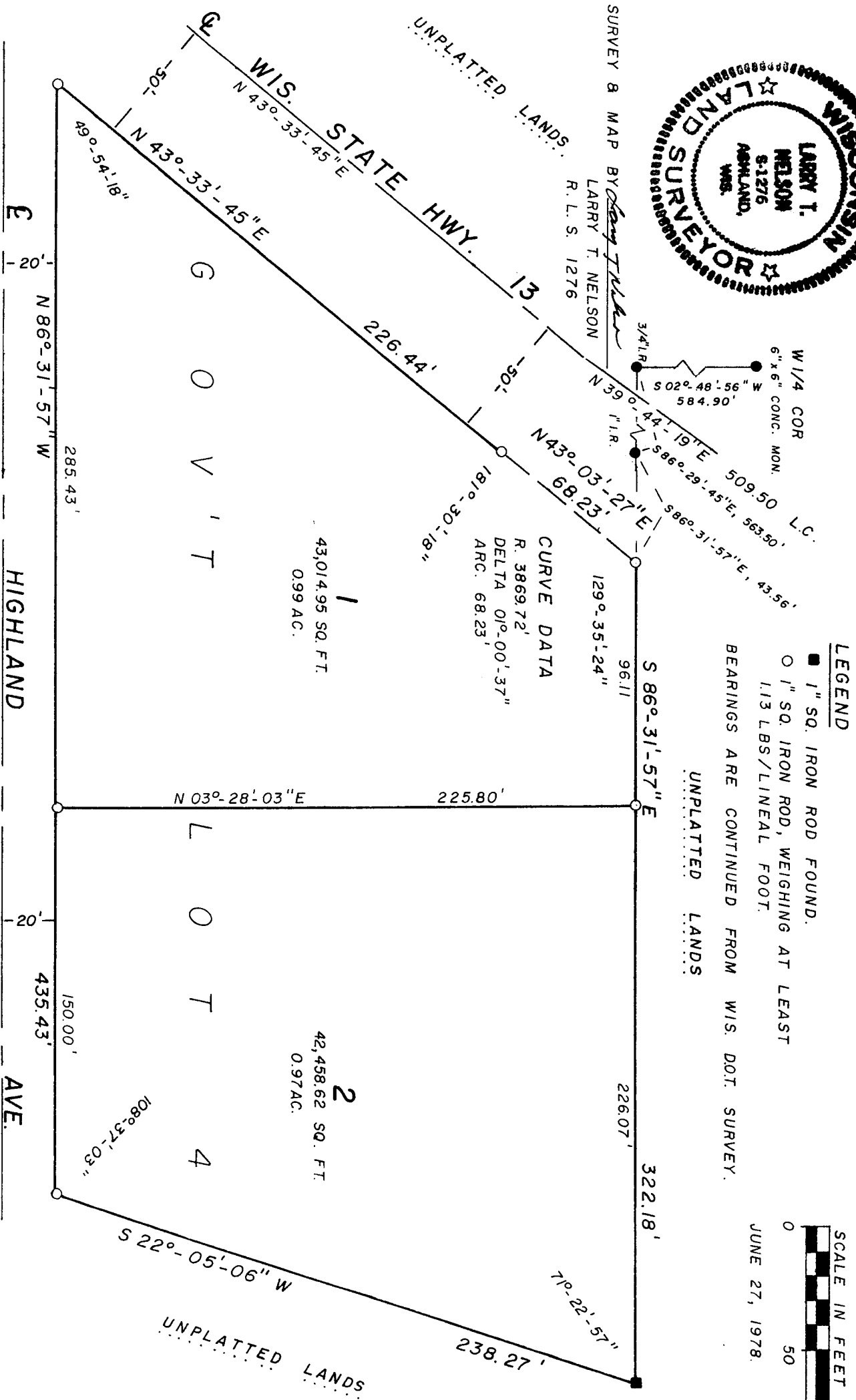

PLAT OF MISSION SPRINGS

SURVEYOR'S CERTIFICATE

I, Larry T. Nelson, Registered Land Surveyor, hereby certify:
That on the order of BILLY NOHL, I have surveyed, divided and mapped the following described property in Gov't Lot 4, Section 25, T. 48 N., R. 5 W., Bayfield County, Wisconsin.

To locate the Point of Beginning, commence at the W $\frac{1}{4}$ corner of said Section 25 and run S 02°-48'-56" W, along the West line of said Section 25, 584.90 feet to a 3/4" iron rod, which is 707.60 feet N 02°-48'-56" E of the S1/16 corner on the West line of said Section 25. Thence S 80°-29'-45" E, 563.50 feet to a 1" iron rod. Thence S 86°-31'-57" E, 43.50 feet to a 1" iron rod, which is the Point of Beginning.

Thence from said Point of Beginning by metes and bounds;
Continue S 86°-31'-57" E, 322.18 feet to a 1" sq. iron rod;
Thence S 22°-05'-06" W, 238.27 feet to a 1" sq. iron rod which is on the North R.O.W. line of Highland Ave;
Thence N 86°-31'-57" W, along said North R.O.W. line, 435.43 feet to a 1" sq. iron rod on the Easterly R.O.W. line of Wisconsin State Highway No. 13;
Thence N 43°-03'-45" E, along said Easterly R.O.W. line, 226.44 feet to a 1" sq. iron rod which is the P.C. of a curve to the left;
Thence along the arc of a curve to the left, whose chord bears N43°-03'-27" E, and measures 68.23 feet to the Point of Beginning.
Parcel contains 1.96 Acres.

That this Certified Survey Map is a correct representation of all the exterior boundaries of the land surveyed and the subdivision thereof.

That I have fully complied with the provisions of s. 236.34 of the Wisconsin Statutes.

Larry T. Nelson
Larry T. Nelson
Wis. Reg. No. S-1276

Dated this 29th day of June, 1978.



OWNER'S CERTIFICATE

As owner, I, Billy Nohl, hereby certify that I caused the land described on this Certified Survey Map to be surveyed, divided and mapped as shown.

Billy Nohl
Billy Nohl - Owner

Dated this _____ day of _____, 1978.

Approved David K. Lee
David K. Lee Bayfield County Zoning Administrator

Dated this 3 day of July, 1978.