

#137

Received for Record at 9:30 a.m. on June 22, 1978, and entered in Volume 2 of Certified Survey Maps on pages 295 and 296.

321814

Otto Korpela
Otto Korpela, Register of Deeds, Bayfield County, State of Wisconsin

CERTIFIED SURVEY MAP NO. 000229

DIVISION OF LOT I OF CERTIFIED SURVEY NO. 000036, PART OF GOVERNMENT LOTS 3, 4 AND 7, SECTION 8, T 43 N, R 7 W, TOWN OF CABLE, BAYFIELD COUNTY, WISCONSIN

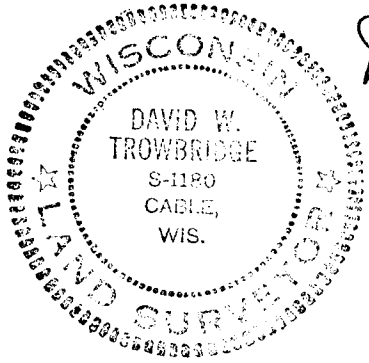

Wayne Trowbridge
June 13, 1978



BEARINGS ARE BASED ON 1938, G.L.O. RESURVEY

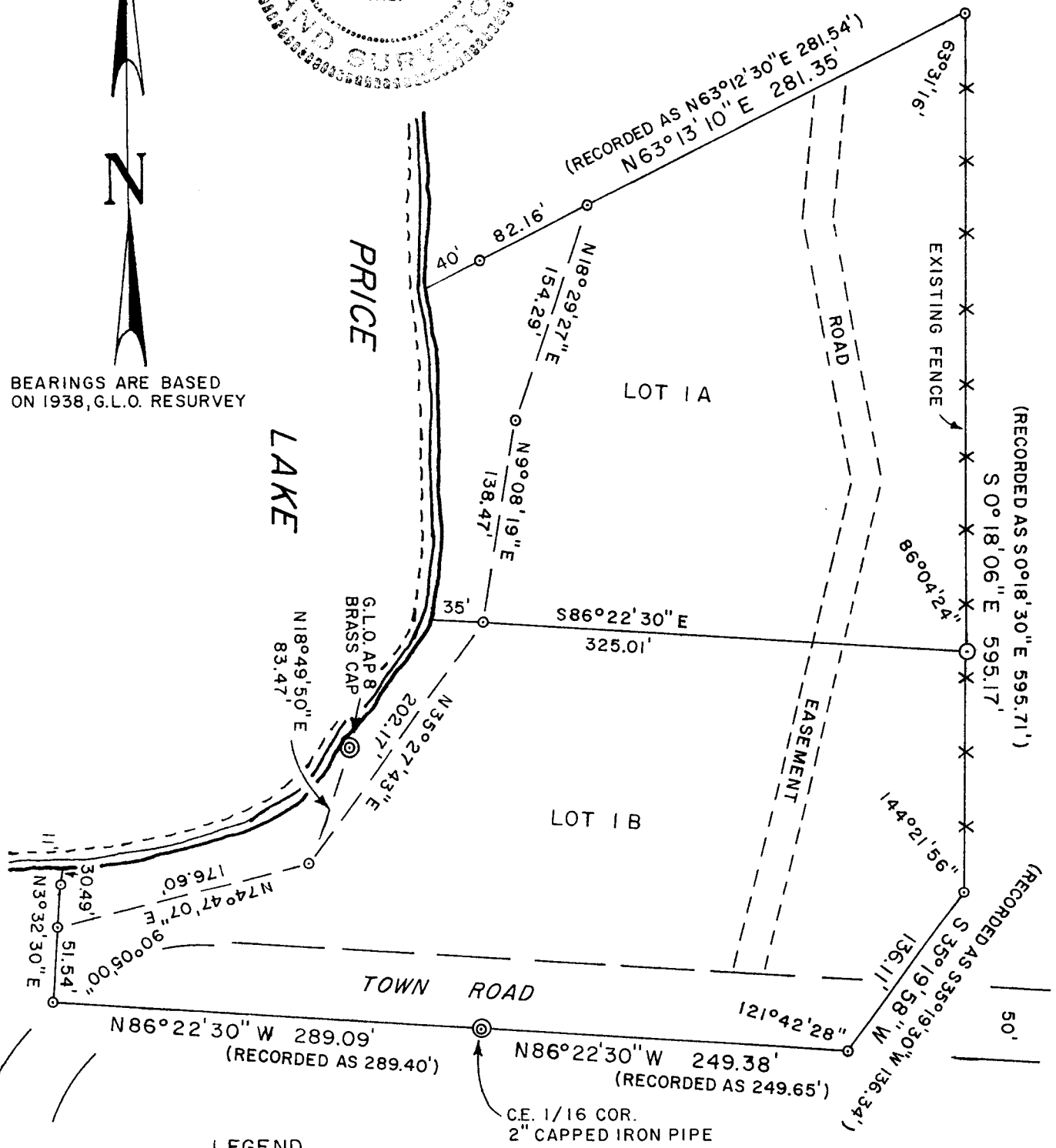

LEGEND

- - IRON PIPE & IRON BAR FOUND IN PLACE
- ⊙ - 1-1/4" X 30" IRON PIPE SET THIS SURVEY

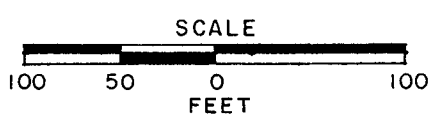

G.L. 1 8-43-7

CERTIFIED SURVEY MAP NO. 000229

Division of Lot 1 of Certified Survey No. 000036, Part of Government Lots 3, 4 and 7, Section 8, Township 43 North, Range 7 West, Town of Cable, Bayfield County, Wisconsin.

I, Wayne Trowbridge, Registered Land Surveyor, do hereby certify:

That I have surveyed, divided and mapped Lot 1 of Certified Survey No. 000036, dated June 4, 1971, and recorded in Volume One of C.S.M., pages 346-347 which is a part of Government Lots 3, 4 and 7, Section 8, Township 43 North, Range 7 West, Town of Cable, Bayfield County, Wisconsin, bounded and described as follows:

Beginning at a 2 inch capped iron pipe marking the Center East 1/16 Corner of Section 8, Township 43 North, Range 7 West; thence N 86° 22' 30" W, 289.09 feet along the East-West 1/4 line of Section 8 to a 3/4 inch iron bar; thence N 3° 32' 30" E, 51.44 feet to a 1 inch iron pipe which is ± 40 feet south of southeasterly shore of Price Lake; thence N 74° 47' 07" E, 176.60 feet to a 1 inch iron 'T' bar being ± 35 feet southeast of said lake shore; thence N 35° 27' 43" E, 202.17 feet to a 1 inch iron 'T' bar being ± 35 feet east of said lake shore; thence N 9° 08' 19" E, 138.47 feet to a 1 inch iron 'T' bar being ± 53 feet east of said lake shore; thence N 18° 29' 27" E, 154.29 feet to a 1 inch iron 'T' bar being ± 122 feet east of said lake shore; thence N 63° 13' 10" E, 281.35 feet to a 1 inch iron 'T' bar; thence S 0° 18' 06" E, 595.17 feet to a 1 inch iron pipe; thence S 35° 19' 58" W, 136.11 feet to a 1 inch iron 'T' bar on the East-West 1/4 line of Section 8; thence N 86° 22' 30" W, 249.38 feet along said East-West 1/4 line to the Point of Beginning. Including all lands lying between the meander line and the waters edge of Price Lake.

That I have made such survey and map by the direction of the owner of said lands; That such map is a correct representation of all exterior boundaries of the land surveyed and the subdivision thereof made. That I have fully complied with the provisions of Chapter 236 of the Wisconsin Statutes and the subdivision regulations of Bayfield County in surveying and mapping same.

Parcels are subject to easements and reservations of record.

June 13, 1978
Date

Wayne Trowbridge
Wisconsin R.L.S. No. S-1180

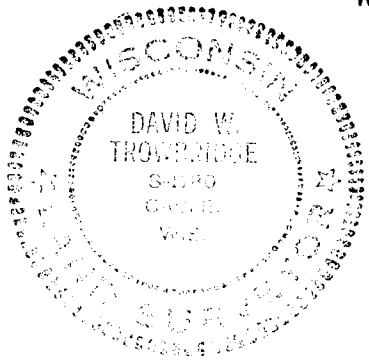

Bayfield County Approval 22 JUNE 1978 David R. Lee
Date