

GREENWOOD CEMETERY.

TOWN OF CABLE

BAYFIELD COUNTY, WISCONSIN.

V3912

DEC. - 1928

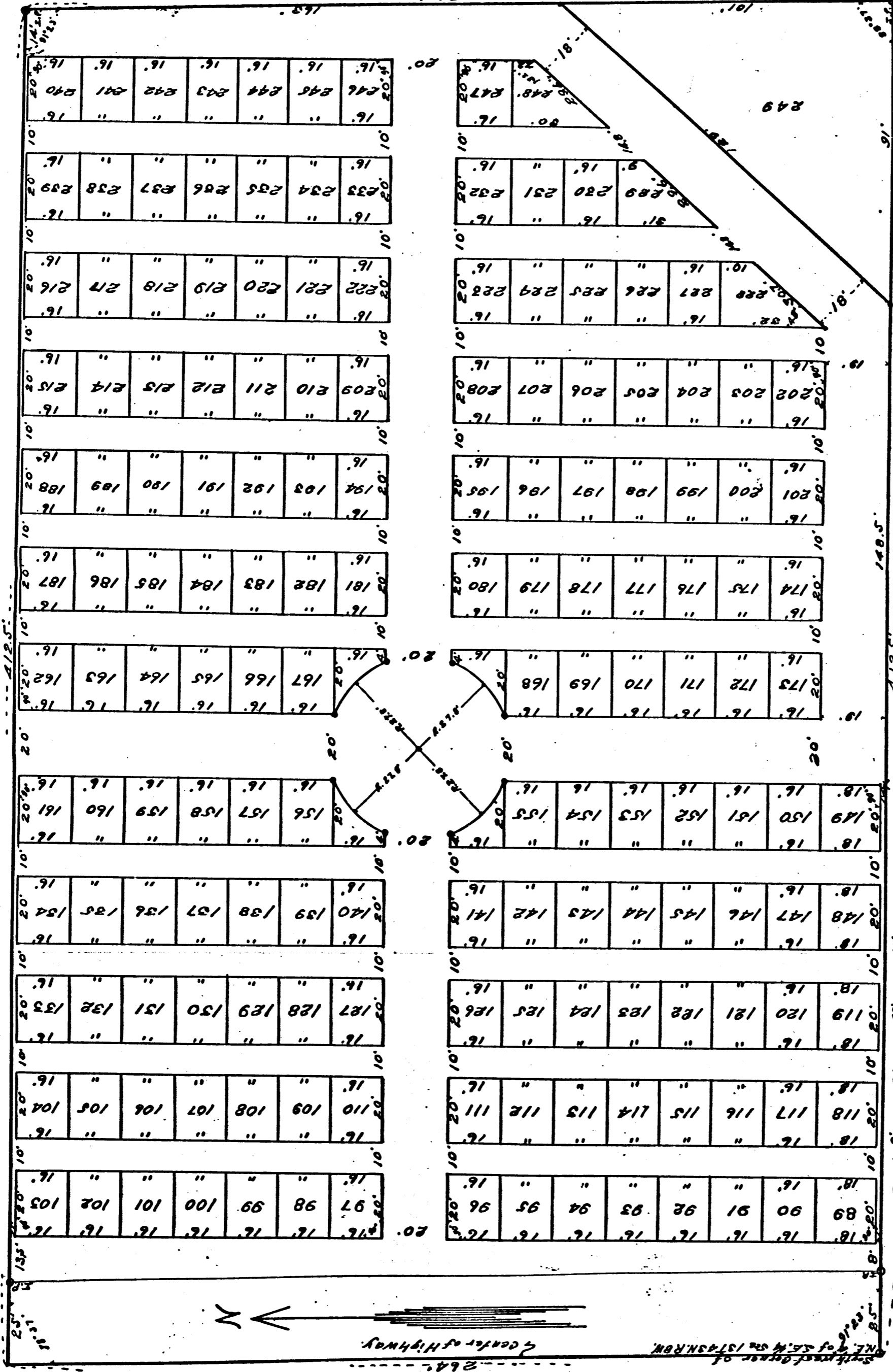

I, Otto Goble, a competent Surveyor, hereby certify that I have surveyed Greenwood Cemetery, lying within the boundaries of the Northwest quarter (¼) of the southeast quarter (¼) of Section 12, Township 43 North Range 8 West, Town of Cable, Bayfield County, Wisconsin. The exterior boundaries are described as follows: Beginning at the southwest corner of the N.E. ¼ of the S.E. ¼ of Section 12, thence running north 24 feet on the west line of said quarter (¼) thence running south 24 feet parallel to the south line of said quarter (¼) thence south 24 feet intersecting the south line of the N.E. ¼ quarter (¼) of the north east quarter (¼) of Section 12, thence running west 125 feet to place of beginning. I further certify that I have surveyed, subdivided and platted Greenwood Cemetery, and that the area of the plat is correct representation of all the exterior boundaries of the land surveyed and the divisions thereon made. I have fully complied with the revised Statutes of the State of Wisconsin, in surveying, subdividing and mapping same. Test my hand and the seal of my office, this 12th day of December, 1928.

The Board of Supervisors of the Town of Cable, Bayfield County, Wisconsin, hereby certify that they have caused the land described in the foregoing certificate of Otto Goble, Surveyor, to be surveyed and plotted as is set out on the within map, and that the Town of Cable is the owner of the land surveyed.

Witness: Edw. J. Palla
 Chairm'n.
Jacob M. Veinich
 Clerk.
 State of Wisconsin,
 County of Bayfield. On this 12th day of Dec. 1928, personally

99793
 STATE OF WISCONSIN,
 OFFICE OF REGISTER OF DEEDS,
 Bayfield County, Wis.
 Received for Record APR 23 1929
 at _____ o'clock P. M., and recorded
 in Vol. _____ of Deeds, on page _____

 Register of Deeds