

#139

G.L. 8 19-48-9

CERTIFIED SURVEY MAP NUMBER 000227

TRUE BEARINGS
SOLAR OBSERVATION

SCALE - 1" = 100'

O = SET 1" X 24" IRON PIPE
MIN. WT. 1.15 LBS./LIN. FT.

FORTY CORNER
EX 3/4" I. BAR

321522

REGISTER'S OFFICE
Bayfield County, Wis. } S.S.

RECORDED AT 1:15 P.M.

ON JUN 7 1978

Vol. 2 of CSM Page 292

Otto Korhela

REGISTER OF DEEDS

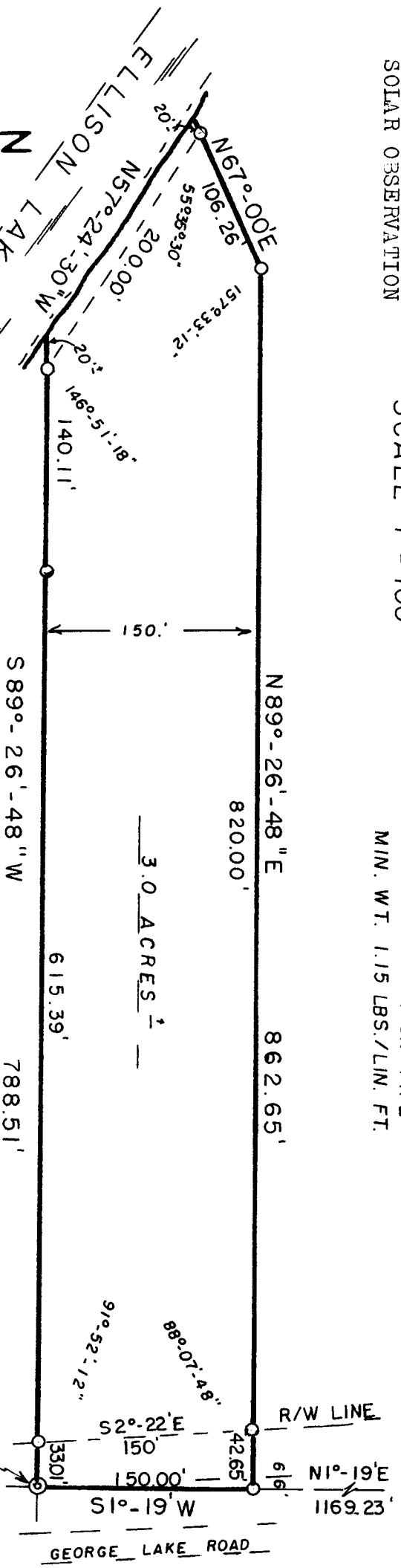
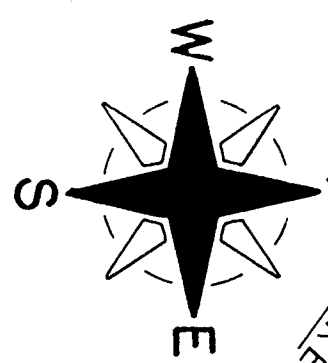

30 May 1978

SURVEYOR'S CERTIFICATE - I, Duane A. Marten, Registered Land Surveyor, hereby certify: That I have surveyed, divided and mapped that part of G.L. 8, Sec. 19-T45N-R9W, Town of Barnes, Bayfield County, Wisconsin, bounded and described as follows:
Beginning at the S $\frac{1}{4}$ corner of said Sec. 19; thence S89 $^{\circ}$ -26'-48"W, 788.51 feet to a point 20 feet, more or less, from the water's edge of Ellison Lake; thence N57 $^{\circ}$ -24'-30"W along a meanderline, 200.00 feet to a point 20 feet, more or less, from the water's edge of Ellison Lake; thence N67 $^{\circ}$ -00'E, 109.26 feet; thence N57 $^{\circ}$ -24'-30"W, 200.00 feet; thence N67 $^{\circ}$ -00'E, 106.26 feet; thence N89 $^{\circ}$ -26'-48"E, 862.65 feet to the N-S $\frac{1}{4}$ line; thence S1 $^{\circ}$ -19'W along said N-S $\frac{1}{4}$ line, 150.00 feet to the point of beginning. Including all lands lying between the above described meanderline and the water's edge of Ellison Lake. Subject to an easement for roadway purposes along the Easterly line thereof as now traveled. The intent of the above description is to include lands described in Vol. 275 Records, page 470. That such plat is a correct representation of all exterior boundaries of the land surveyed and the subdivision thereof made. That I have made such survey, land division and plat by the order and under the direction of Mr. Lanny G. Braithwaite. That I have fully complied with Chapter 236 of the Wisconsin Statutes and the subdivision regulation of Bayfield County to the best of my knowledge and belief.

CERTIFIED SURVEY MAP

Duane A. Marten
DUANE A. MARTEN, REGISTERED LAND SURVEYOR
VACATIONLAND SURVEYOR'S, INC.
TOMAH, WISCONSIN

located in part of
G. L. 8, Sec. 19-T45N-R9W, Town of
Barnes, Bayfield County, Wisconsin.

APPROVED: Bayfield Co. Zoning Committee
Dated: 7 June 1978

Adm. *David Lee*
Dave Lee

