

BARNES CEMETERY

BARNES, WIS.

8.9-Acres

- Fry Gilbertson
 - George "
 - John Spack
 - Andrew Puffin
 - John Mast
 - Wm Bull
 - Ervin Malt
- Graves made prior to platting

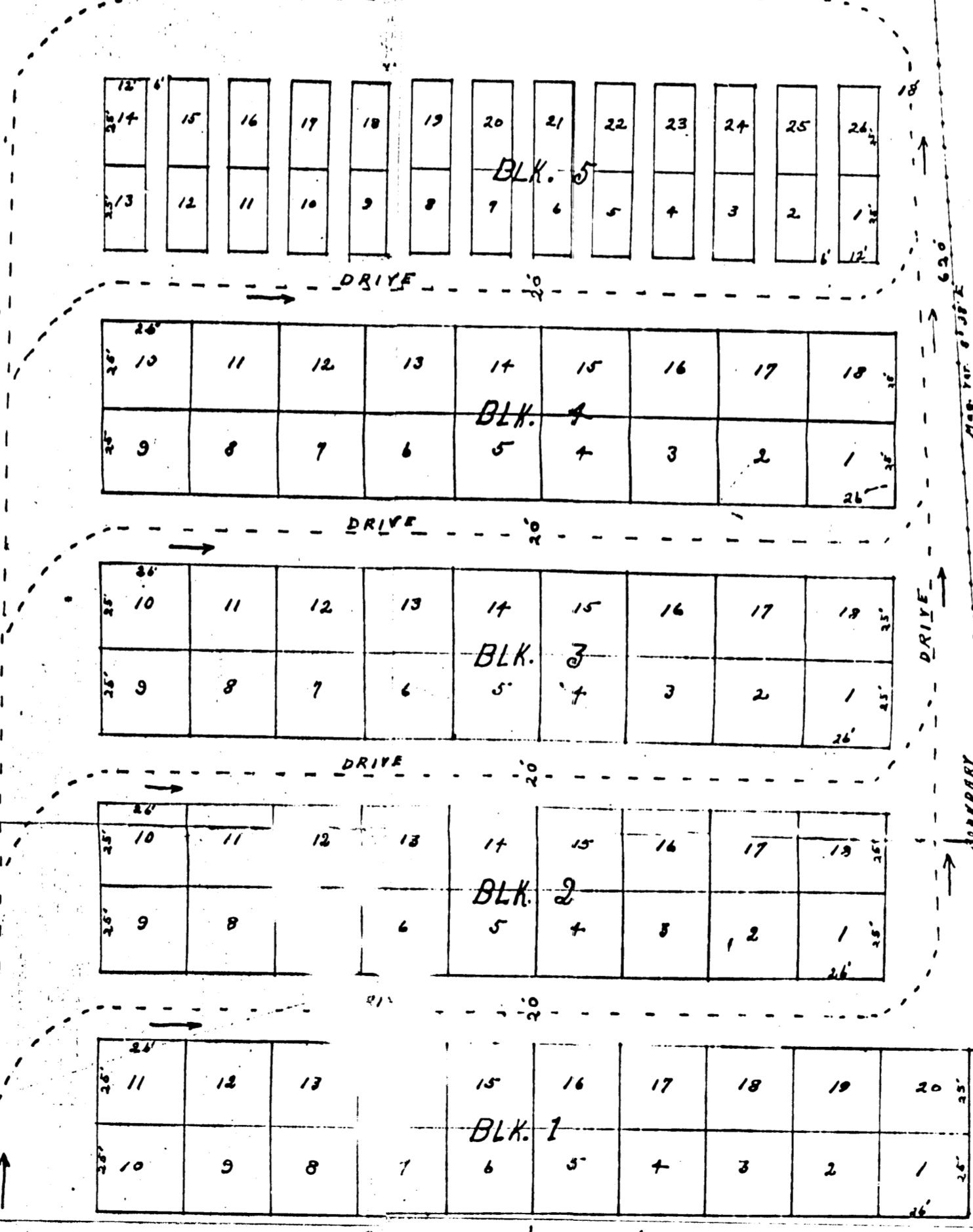

V3P24

21

Iron River Wis.
July 14, 1924

I, Harry C. Hall, being duly sworn, do hereby certify that in June, 1924, at the request of the Town Board of the Town of Barnes, Wis. a survey and plat of the Town cemetery was made. That the boundaries were run and fenced some three or four years ago. That apparently the courses were run with a pocket compass, and the distances passed as all sides differ in length and course. That the cemetery contains Eight and ninety-two (892) graves fenced in North of the road in the S.E. corner of the S.E. 1/4 of the N.E. 1/4 - Sec. 29 - T. 45 N. - R. 9 West, Bayfield Co. Wis. That the above plat represents accurately all distances, courses and angles taken in the field. That two hundred and five (205) pieces of iron pipe were used as monuments to boundary, block, and lot corners.

State of Wisconsin
County of Bayfield

Personally came before me this twenty eighth day of July A.D. 1924, the above named Harry C. Hall to me known to be the person who signed the foregoing certificate, and acknowledged the same.

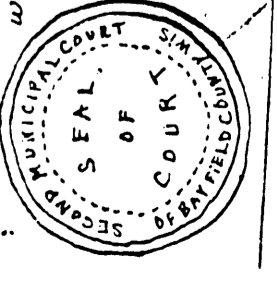

Barnes, Wis.
July 14, 1924

We the undersigned Town Board of the Town of Barnes, Wis. do hereby certify that we caused the land described in the foregoing certificate of Harry C. Hall surveyor, to be platted as represented on the above plat. That the Town of Barnes is owner of the N.E. 1/4 - Sec. 29 - T. 45 N. - R. 9 West, Bayfield Co. Wis. That the Town of Barnes is owner of said land, and that a resolution of the Town Board was passed June 30th, 1924, authorizing the above cemetery plat

Witness
Harry C. Hall
Mayor
George S. Lawrence
Municipal Judge

Witness
Frank J. Moore
M. M. D. Brown
W. H. J. Cook

81905
STATE OF WISCONSIN
OFFICE REGISTER OF DEEDS
REC'D FOR RECORD AUG 6 - 1924
at 1 o'clock P. M. and received in Vol. 3 of Plats, page 24
Filed July 14, 1924