

321506

#140

Received for Record at 10:50 a.m. on June 7, 1978 and recorded in Volume 2 of Certified Survey Maps on pages 290 and 291.

Otto Korpela
Otto Korpela Register of Deeds, Bayfield County, State of Wisconsin

CERTIFIED SURVEY MAP NO. 000226

PART OF GOVERNMENT LOT 2, SECTION 7, TOWNSHIP 43 NORTH
RANGE 5 WEST, TOWN OF NAMAKAGON, BAYFIELD COUNTY, WISCONSIN

LEGEND

○ — 1" X 30" IRON PIPE, (1.68 lbs./ft.)
SET THIS SURVEY.

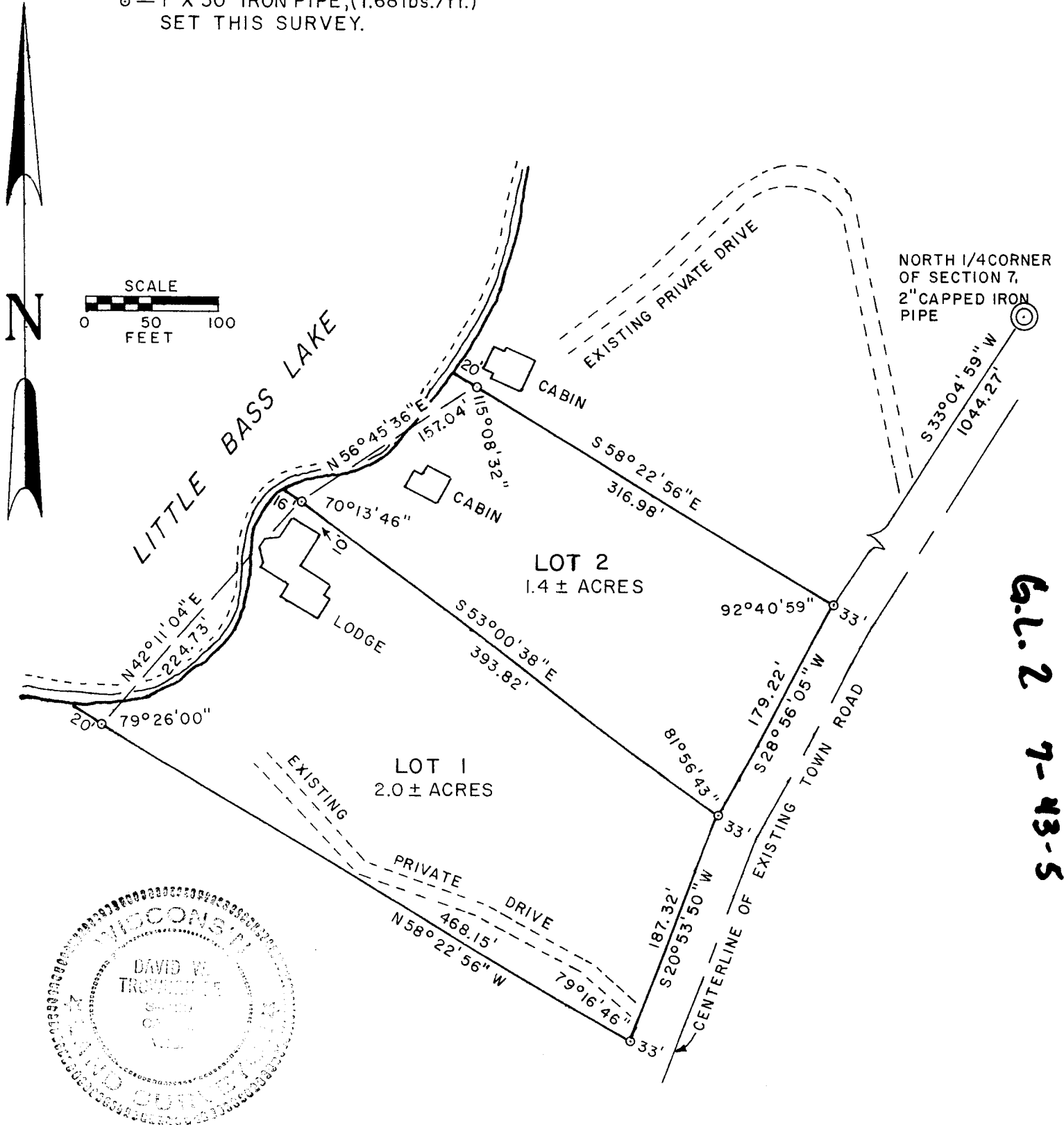

6.1.2 7-43-5

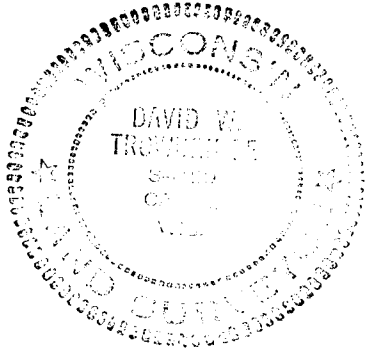

CERTIFIED SURVEY MAP NO. 000226

Part of Government Lot 2, Section 7, Township 43 North,
Range 5 West, Town of Namakagon, Bayfield County, Wisconsin.

SURVEYOR'S CERTIFICATE

I, Wayne Trowbridge, Registered Land Surveyor, do hereby
certify;

That I have surveyed, divided and mapped part of Government
Lot 2, Section 7, Township 43 North, Range 5 West, Town of
Namakagon, Bayfield County, Wisconsin, bounded and described as
follows:

Commencing at the North 1/4 Corner of Section 7, T 43 N,
R 5 W; thence S 33° 04' 59" W, 1044.27 feet to the Point of
Beginning marked by a one inch iron pipe on the west Right-of-way
of the Town Road; thence S 28° 56' 05" W, 179.22 feet along said
west Right-of-way to a one inch iron pipe; thence S 20° 53' 50" W,
187.32 feet along said west Right-of-way to a one inch iron pipe;
thence N 58° 22' 56" W, 468.15 feet to a one inch iron pipe set
20 feet from the shore of Little Bass Lake; thence on a meander
line N 42° 11' 04" E, 224.73 feet to a one inch iron pipe set 16
feet from said shore; thence on a meander line N 56° 45' 36" E,
157.04 feet to a one inch iron pipe set 20 feet from said shore;
thence S 58° 22' 56" E, 316.98 feet to the Point of Beginning;
including all lands lying between the meander line and the waters
edge of Little Bass Lake.

That I have made such survey and map by the direction of the
owner of said lands; That such map is a correct representation of
all exterior boundaries of the land surveyed and the subdivision
thereof made. That I have fully complied with the provisions of
Chapter 236 of the Wisconsin Statutes and the subdivision regula-
tions of Bayfield County in surveying and mapping same.

19th May 1978
Date

Wayne Trowbridge
Wisconsin R.L.S. No. S-1180

Parcels are subject to easements and reservations of record.



Bayfield County Approval 7 JUNE 1978 David K. Lee
Date