

ADDITION No. 1 TO EAST LAKE SUBDIVISION
 BAYFIELD COUNTY
 WISCONSIN

GOVT LOT 5 SEC. 34 T44N, R7W
 Part GOVT LOT 4 SEC. 3 T43N, R7W

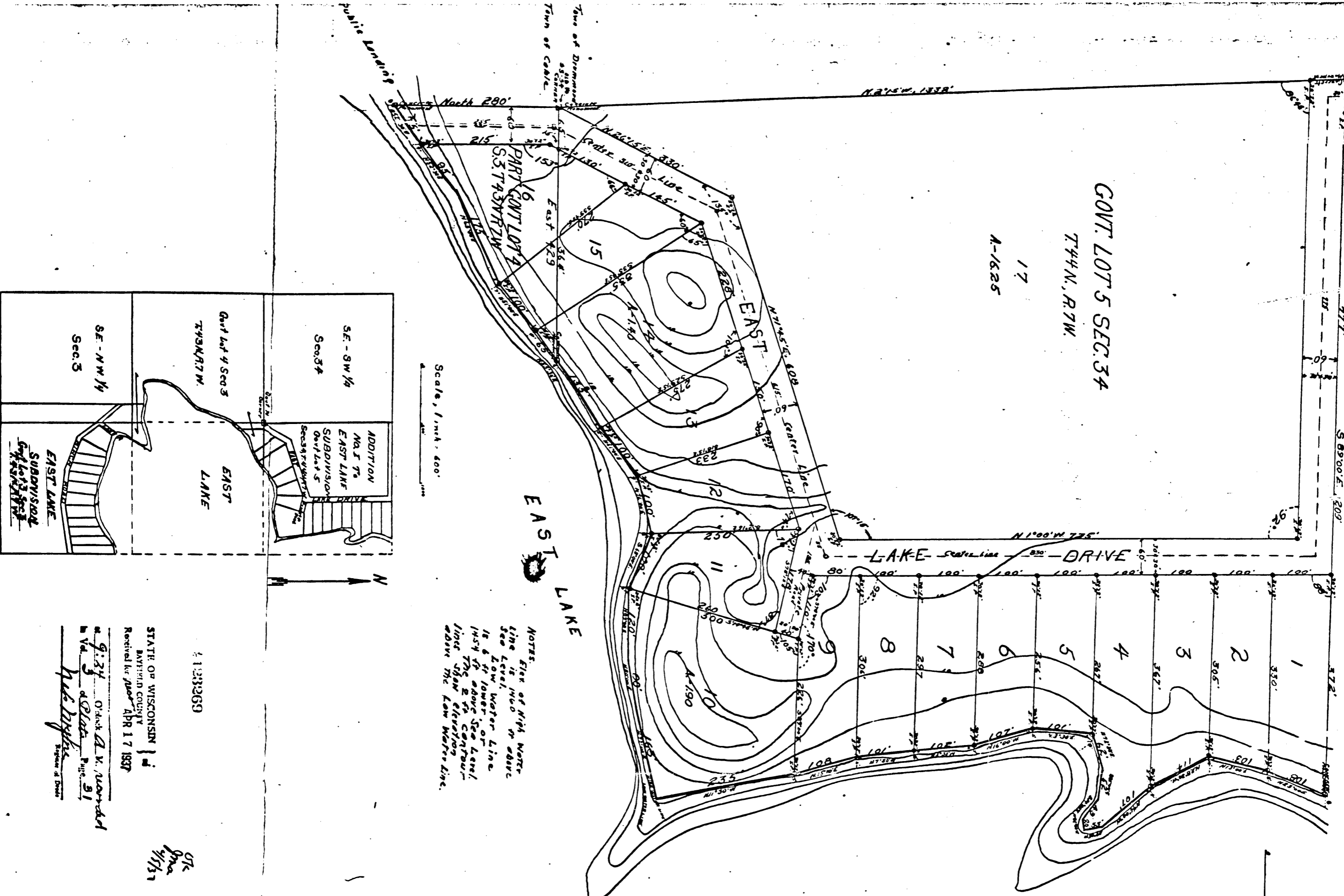

Scale, 1 inch = 100 feet



I, Paul P. Young, hereby certify that I have surveyed the tracts of land shown in the annexed plat. Said tracts being Govt Lot 5, S. 34 T44N, R7W, and a part of Govt Lot 4, S. 3, T43N, R7W, Bayfield County, Wis. That I have subdivided the same into lots as designated by the numbers, to-wit: courses, distances and quantities placed on said plat. That the exterior boundaries of said subdivision are as follows: beginning at a point on the shore of East Lake, 880' South of the N. 1/2 Sec. 34, S. 41 T44N, R7W, and S. 3 T43N, R7W, thence N. 1/4, 880' to 1/2 Sec. 34, thence N. 1/4 S. 41 T44N, R7W to CS 1/2 Cor., thence S. 89° 00' E. 1200' to the shore of East Lake, thence with the meanders of East Lake to the point of beginning. I also certify that this survey and map were made by the order and direction of Arthur Goff as owner of the property of Gable, Bayfield County, Wis. That the map is a correct representation of all the exterior boundaries of the land surveyed and of the divisions thereon made and that I have complied with the provisions of Chapter 236 of the Wisconsin Statutes of Surveying, Subdividing and Mapping the same.

Paul P. Young, C.E.
 Surveyor and owner to whom the plat is returned
 of Belle Vue, McHenry P.O., Bayfield County, Wisconsin
 My commission expires March 19, 1939

I, Arthur Goff, owner, hereby certify that I have caused the lands described in the foregoing certificate of Paul P. Young, surveyor, to be surveyed and mapped as represented on the within plat.
 Arthur Goff
 Subject and owner to before me this 29 day of February 1937
 J. Belle Vue, McHenry P.O., Bayfield County, Wisconsin
 My commission expires March 19, 1939

RESOLUTION
 Be it hereby resolved by the Town Board of Supervisors of the town of Denmark, Bayfield County, Wisconsin, regularly assembled this 18th day of February 1937, that the survey and plat of Addition No. One of East Lake Subdivision as shown on the annexed plat be, and is hereby adopted and approved. I hereby certify that the above resolution was regularly adopted and approved by the Denmark Town Board of Supervisors this 10th day of February, A.D. 1937
 D. A. Gleason, Clerk
 Town of Denmark, Bayfield County Wis.

Approved by the Wisconsin State Board of Health, this 22nd day of April 1937.
 State Board of Health
 State Engineer
 State Health Officer

RESOLUTION
 Be it hereby resolved by the Town Board of Supervisors of the Town of Gable, Bayfield County, Wisconsin, that the survey and plat of Addition No. One of East Lake Subdivision as shown on the annexed plat be, and is hereby adopted and approved. I hereby certify that the above resolution was regularly adopted and approved by the Gable Town Board of Supervisors this 10th day of February, A.D. 1937
 W. J. Wan, Clerk
 Town of Gable, Wis.

Approved this 5th day of April 1937.
 M. G. Stollman
 Director of Regional Planning

NOTE: Fix of High Water line level 190.0 ft above See Level water line. If a 2' timber or line 1/4" to 1/2" above See Level line, then the contour above the Low Water line.

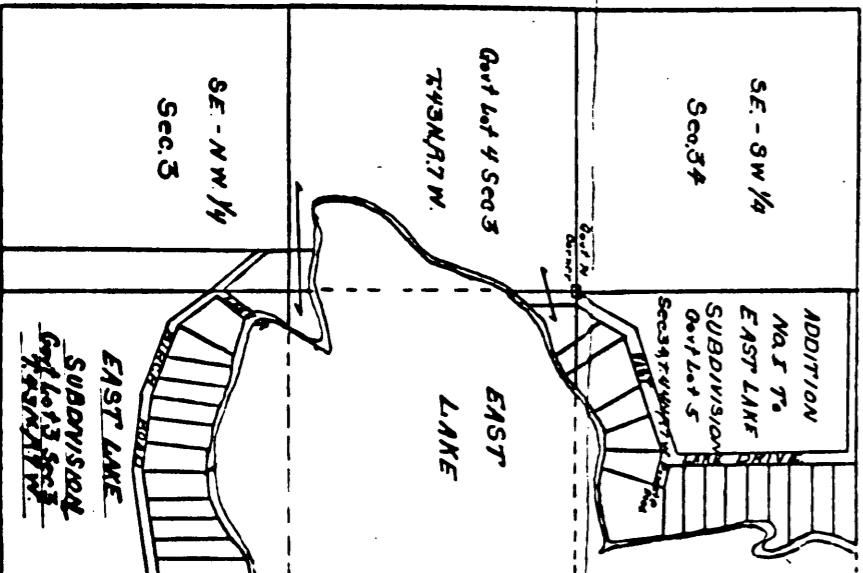

STATE OF WISCONSIN
 BAYFIELD COUNTY
 Received for record Apr 17 1937
 9:34 Clerk A. V. Norwood
 in Vol. 3 of Plat Page 31
 Paul P. Young
 Surveyor of Denmark

OK
 4/19/37