

W/P 18A

LANDS -- 0 - B - I - SOIL BORING SITE
0 - P - I - SOIL PERCOLATION TEST SITE

LANDS -
ADDITION)
ESTATES)
466.81'

UNPLATTED -
(PROPOSED - REDCLOUDS -
459.93' (TO POTAWATOMI
NO. 18'E

UNPLATTED -

588°-36'E

2428.55'

LANDS -

0 - B - I - SOIL BORING SITE
0 - P - I - SOIL PERCOLATION TEST SITE

PARTY
CORNER

UNPLATTED - LANDS -

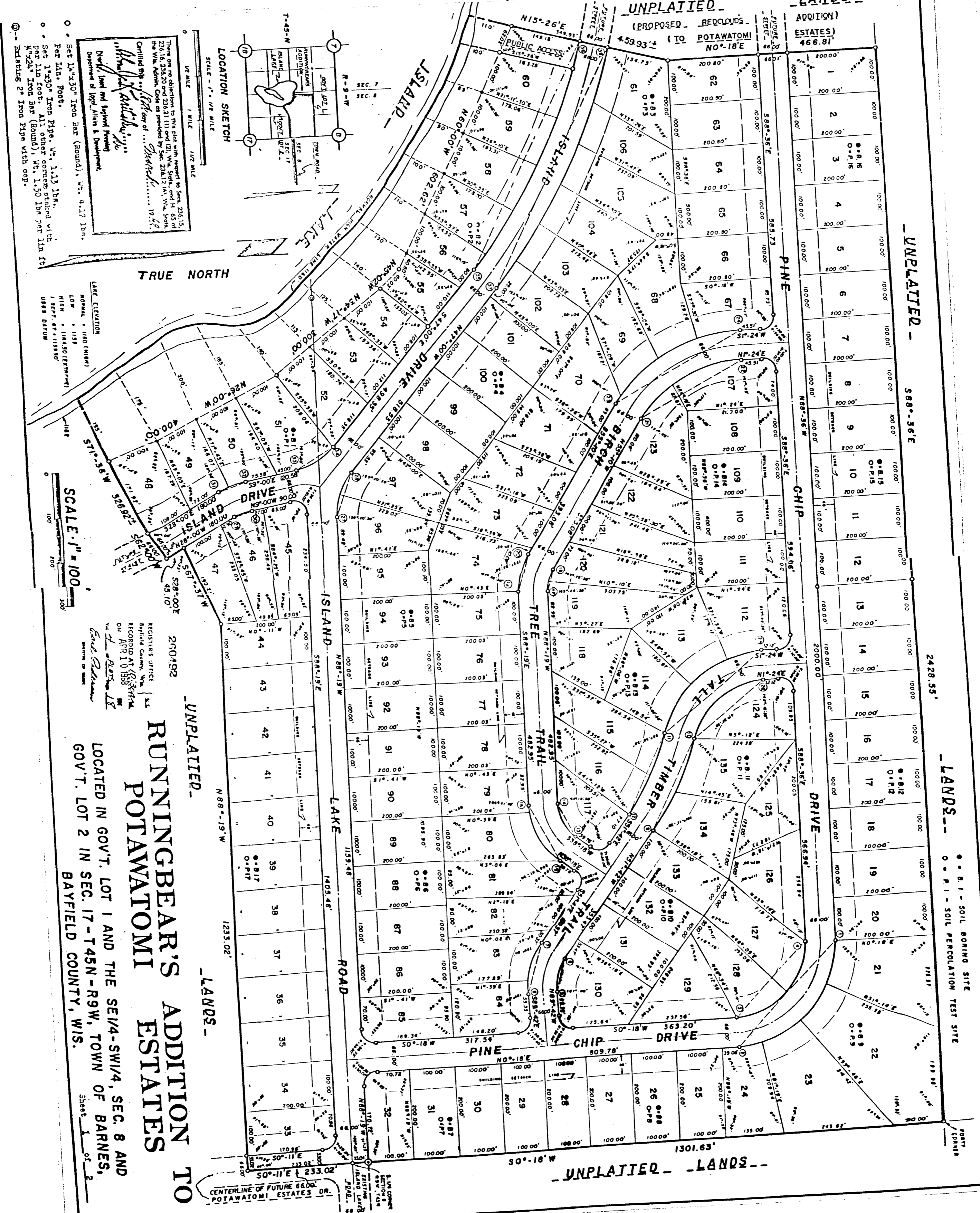

There are no objections to this plat with respect to Sect. 236.15, 236.16, 236.20 and 236.21 (1) and (2), Wis. Stats., and H. 65 of the Wis. Admin. Code as provided by Sec. 236.12 (4), Wis. Stats. Certified by the Register of Deeds, State of Wisconsin, 1974.

Edward J. Barnes
Register of Deeds

Division of Land and Survey Planning
Department of Legal Affairs & Development
1000 Lincoln Drive
Madison, Wisconsin 53704

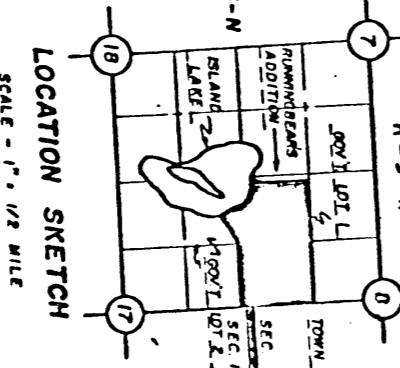

TRUE NORTH

LAKE ELEVATION
NORMAL - 1160 (HIGH)
LOW - 1159
HIGH - 1165 (EXTREMITY)
1 SEPT. 67 - 119950
USGS DATUM

SCALE - 1" = 100'

REGISTRY OFFICE
Bayfield County, Wis.
RECORDED AT 11:37 AM
ON APRIL 0 1988
BY *Edward J. Barnes*
REGISTER OF DEEDS

UNPLATTED - LANDS -
**RUNNINGBEAR'S ADDITION TO
POTAWATOMI ESTATES**

LOCATED IN GOV'T. LOT 1 AND THE SE 1/4-SW 1/4, SEC. 8 AND
GOV'T. LOT 2 IN SEC. 17-T45N-R9W, TOWN OF BARNES,
BAYFIELD COUNTY, WIS.

Sheet 1 of 2

CENTERLINE OF FUTURE 6600'
POTAWATOMI ESTATES DR.
EXISTING
ISLAND LAKE

Set 1 1/2" x 30" Iron Bar (Round), Wt. 4.17 lbs.
Set 1 1/2" x 30" Iron Pipe, Wt. 1.13 lbs.
Set 1 1/2" x 30" Iron Bar (Round), Wt. 1.50 lbs. per 1 1/2 ft.
K 1/2" x 2 1/2" Iron Bar (Round), Wt. 1.50 lbs. per 1 1/2 ft.
Existing 2" Iron Pipe with cap.

