

LEGEND

- ⊙ U.S.G.L.O. CORNER RECOVERED
  - CORNER ESTABLISHED
  - 3 4" X 3' IRON PIPE SET.
  - NO°06'W - TRUE BEARING.
  - 1105.93' " DISTANCE
  - ① LOT NUMBER
- SCALE 1 INCH = 200 FEET  
AUGUST 24, 1959

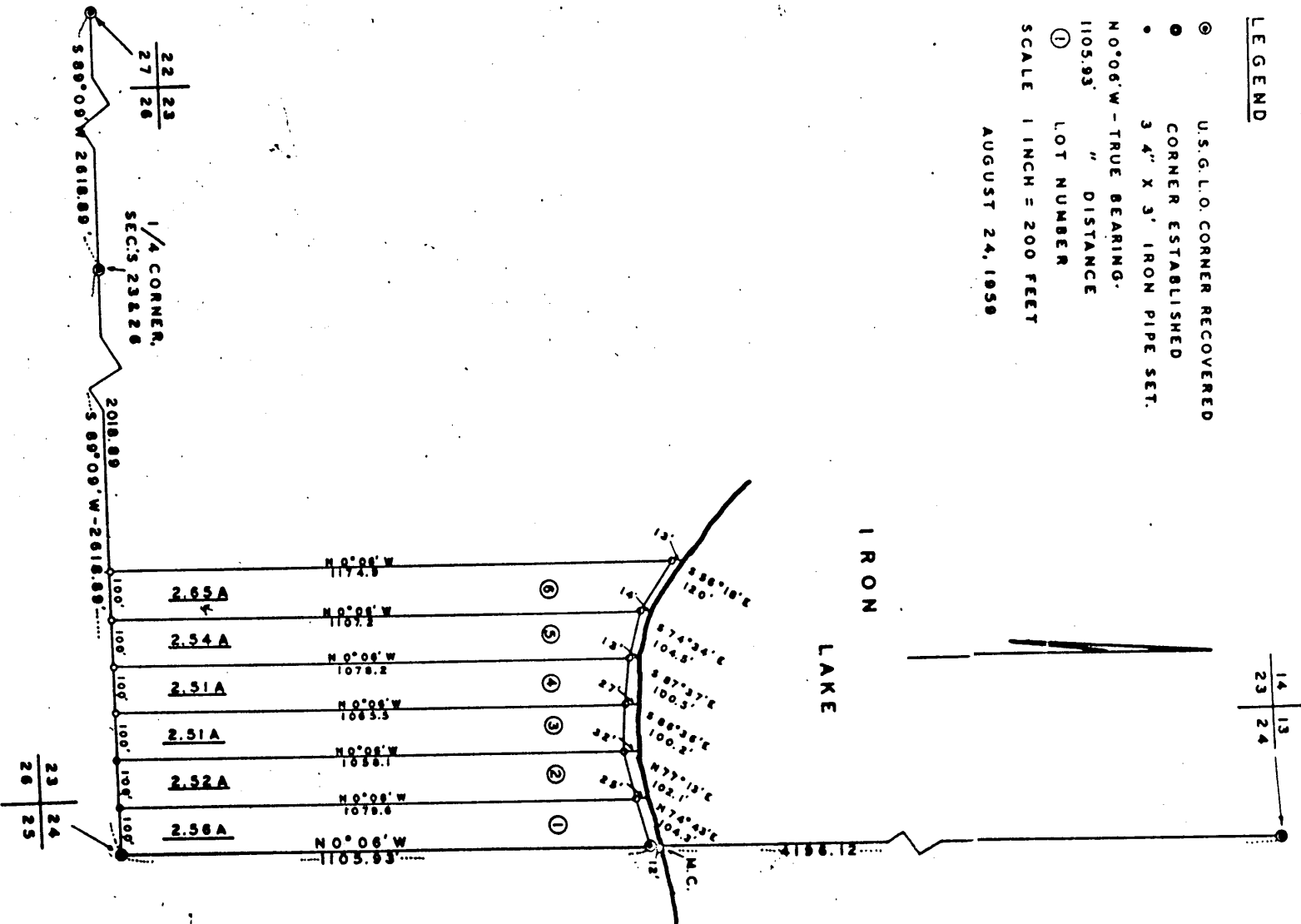

PLAT OF:  
**SWENSON'S FIRST IRON LAKE  
SUBDIVISION.**  
PART OF:- GOV'T LOT 1, SECTION 23, T 47N, R 9W, 4TH  
P.M., BAYFIELD CO., WIS.

AFFIDAVIT

I, THOMAS W. NELSON, SURVEYOR, HEREBY CERTIFY:  
THAT I HAVE SURVEYED, DIVIDED AND MAPPED SWENSON'S FIRST IRON LAKE  
SUBDIVISION, IN THE TOWN OF HUGHES, COUNTY OF BAYFIELD, AND STATE OF WISCONSIN  
THAT I HAVE MADE SUCH SURVEY, LAND DIVISION AND PLAT BY THE DIRECTION OF SWEN  
SWENSON, OWNER OF SAID LAND. TO WIT: COMMENCING AT THE SOUTHEAST CORNER  
OF SECTION 23, THENCE 58°09'W ALONG THE LINE BETWEEN SECTIONS 23 & 26 A  
DISTANCE OF 600 FEET. THENCE N 0°06'W 1187.9 FEET TO THE POINT WHERE IRON  
LAKE, THENCE SOUTHEASTERLY ALONG SAID SHORE TO THE POINT WHERE IT INTER-  
SECTS THE EAST LINE OF SAID SECTION 23. THENCE S 0°06'E ALONG THE LINE  
BETWEEN SECTIONS 23 & 24 1177.93 FEET TO THE POINT OF BEGINNING.  
THAT SUCH PLAT IS A CORRECT REPRESENTATION OF ALL THE EXTERIOR  
BOUNDARIES OF THE LAND SURVEYED AND THE SUBDIVISION THEREOF MADE.  
THAT I HAVE FULLY COMPLIED WITH FEDERAL LAW IN SURVEYING, DIVIDING  
AND MAPPING SAME.

*Thomas W. Nelson*  
THOMAS W. NELSON  
BAYFIELD CO. SURVEYOR

OWNER'S CERTIFICATE

AS OWNER, I HEREBY CERTIFY THAT I HAVE CAUSED THE LAND DESCRIBED ON  
THIS PLAT TO BE SURVEYED, DIVIDED AND MAPPED.

*Swen Swenson*  
SWEN SWENSON

STATE OF WISCONSIN) SS  
BAYFIELD COUNTY)  
PERSONALLY CAME BEFORE ME THIS 24<sup>TH</sup> DAY OF August, 1959, THE ABOVE  
NAMED *Swen Swenson* TO ME KNOWN TO BE THE PERSON WHO EXECUTED THE  
FOREGOING INSTRUMENT, AND ACKNOWLEDGED THE SAME.

NOTARY PUBLIC, *Bayfield Co.* WISCONSIN  
MY COMMISSION EXPIRES *8/12/62*

218062

REGISTRAR'S OFFICE:  
Bayfield County, Wis.  
RECORDED AT 11:45 A.M.  
ON 8/31/59  
BY *Paul Peterson*  
CLERK OF COURT

V41