

13-43-4

13-43-4

144

SURVEYORS CERTIFICATE

CERTIFIED SURVEY MAP

NUMBER 000222

**Lots 13 14 12-43-4
18-43-4**

I LADD D. GOULD, REGISTERED LAND SURVEYOR, HEREBY CERTIFY THAT I HAVE SURVEYED AND MAPPED A PARCEL OF LAND LOCATED IN LOTS 13 AND 14 OF THE NAMAKAGON LAKE SHORE SUBDIVISION, IN SECTIONS 12 AND 13, T43N, R6W, BAYFIELD COUNTY, WISCONSIN, MORE PARTICULARLY DESCRIBED AS FOLLOWS:

COMMENCING AT A BRASS CAPPED IRON PIPE MARKING THE SOUTH 1/4 CORNER OF SECTION 12, THENCE N20°39'05"E, 197.88 FT., TO AN IRON PIPE AND THE POINT OF BEGINNING, THENCE N64°34'E, 1000.00 FT., THENCE N58°32'E, 174.50 FT., THENCE S31°28'E, 262.00 FT., THENCE S49°43'46"W, 151.62 FT., THENCE S69°33'15"W, 150.32 FT., THENCE N26°27'W, 268.00 FT. TO THE POINT OF BEGINNING.

THAT I HAVE MADE SUCH SURVEY UNDER THE DIRECTION OF DOLORES BENDER, OWNER OF SAID LAND AND THIS MAP IS A CORRECT REPRESENTATION OF THE LAND SURVEYED.

THAT I HAVE FULLY COMPLIED WITH THE PROVISIONS OF CHAPTER 236 OF THE WISCONSIN STATUTES AND THE SUBDIVISION REGULATIONS OF THE TOWNSHIP OF NAMAKAGON, IN SURVEYING, DIVIDING AND MAPPING THE SAME.

THE ABOVE DESCRIPTION ALSO INCLUDES ALL THE LAND LYING BETWEEN THE MEANDER LINE AND THE HIGH WATER MARK OF LAKE NAMAKAGON BETWEEN THE PARCEL LINES EXTENDED.
DATED THIS 1ST DAY OF NOVEMBER 1977.

Ladd D. Gould
LADD, GOULD RLS NO. 51171

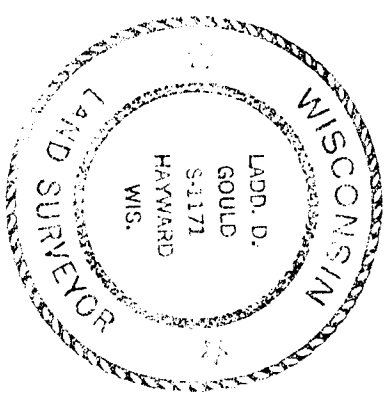

RECEIVED FOR RECORD ON
MAY 23, 1978, at 2 P.M.
Vol 2 of GSM page 285

321265

Otto Korpeba
Otto Korpeba
Register of Deeds
Bayfield County
Wisconsin

APPROVED
Bayfield County Zoning Comm.

By *L. Gould & Co.*
Date 22 May 1978 App# _____ Map# _____

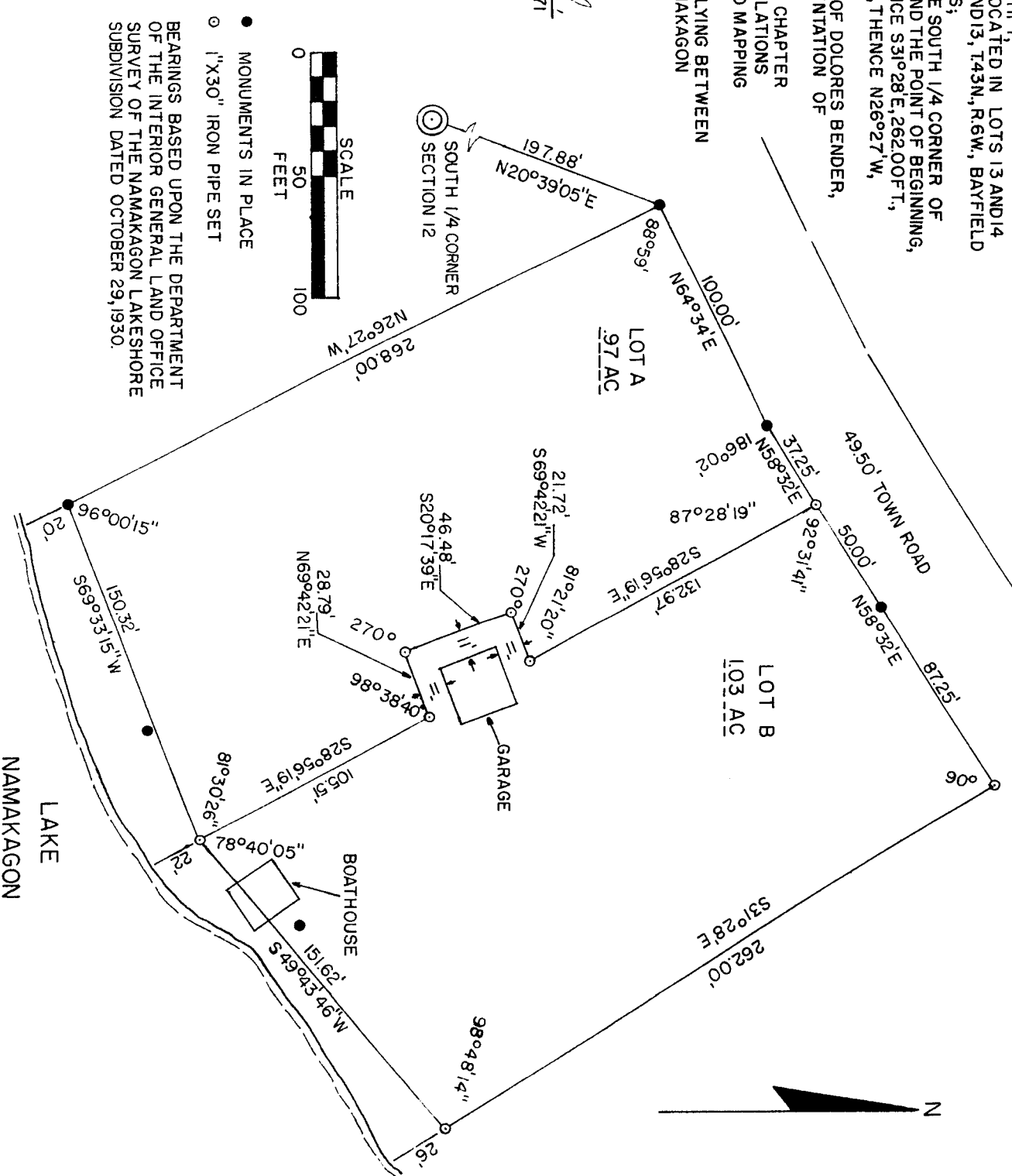

● MONUMENTS IN PLACE
○ 1"X30" IRON PIPE SET
BEARINGS BASED UPON THE DEPARTMENT OF THE INTERIOR GENERAL LAND OFFICE SURVEY OF THE NAMAKAGON LAKE SHORE SUBDIVISION DATED OCTOBER 29, 1930.