

SURVEYOR'S CERTIFICATE

I, Frederic W. Zietlow, Registered Land Surveyor, hereby certify: That in full compliance with the provisions of Chapter 236 of the Wisconsin Statutes and the Subdivision Regulations of the County of Bayfield, under the direction of American Central Corporation, owner of said land, I have surveyed, divided and replatted Navajo Addition to Potawatomi, that such plat correctly represents all exterior boundaries and the subdivision of the land surveyed, and that this land is located in Gov't. Lots 8 & 9 and 10, Sec. 18, T45N, R9W, 1st 2nd, 3rd, 4th, 5th, 6th, 7th, 8th, 9th, 10th, 11th, 12th, 13th, 14th, 15th, 16th, 17th, 18th, 19th, 20th, 21st, 22nd, 23rd, 24th, 25th, 26th, 27th, 28th, 29th, 30th, 31st, 32nd, 33rd, 34th, 35th, 36th, 39th, 40th, 41st, 42nd, 43rd, 44th, 45th, 46th, 47th, 48th, 49th, 50th, 51st, 52nd, 53rd, 54th, and 6th of Navajo Addition to Potawatomi Estates, a recorded plat.

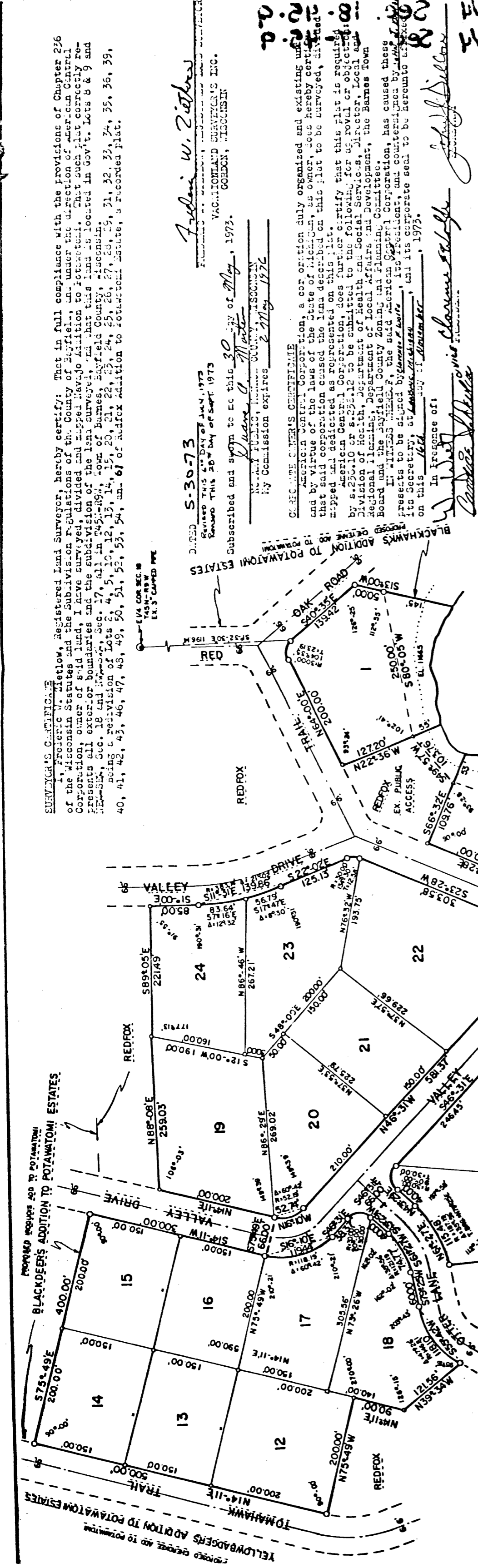

There are no objections to this plat with respect to Secs. 23415, 23416, 23420 and 23421 (1) and (2), Wis. Stat., and M. 45 of the Wis. Admin. Code as provided by Sec. 234.12 (4), Wis. Stat. filed this 19th day of SEPTEMBER, 1977.
 [Signature]
 Acting Director, Local and Regional Planning Department of Local Affairs & Development

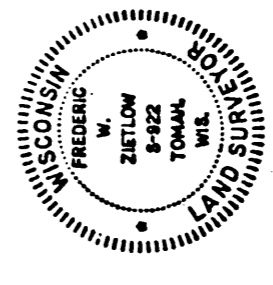
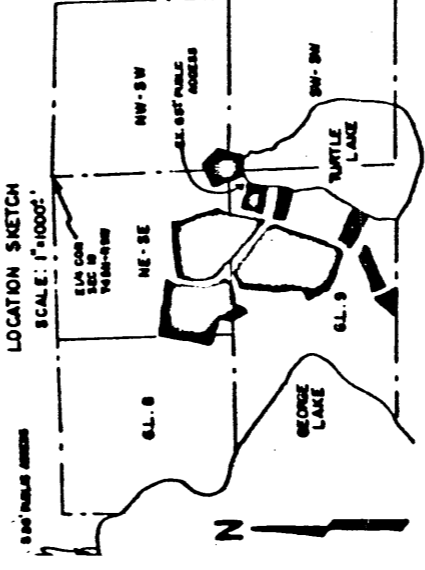

RECORDED S-30-73
 REVISION THIS 20th DAY OF MAY, 1977
 SUBSCRIBED AND SWORN to on this 30th day of May, 1977.
 [Signature]
 Notary Public, Bayfield County, Wisconsin
 My Commission Expires 2 May 1978

AMERICAN CENTRAL CORPORATION'S CERTIFICATE
 American Central Corporation, a corporation duly organized and existing under the laws of the State of Michigan, as owner does hereby certify that the plat is correct and that said corporation caused the land described on this plat to be surveyed, divided and replatted as represented on this plat.
 American Central Corporation, does further certify that this plat is required by s. 234.10 or s. 234.12 to be submitted to the following: for approval or objection, the Division of Health and Social Services, Director, Local and Regional Planning, Department of Local Affairs and Development, the Barnes Town Board and the Bayfield County Zoning and Planning Committee.
 L. JAMES HENKEL, the said American Central Corporation, has caused these respects to be signed by [Signature], its President, and countersigned by [Signature], its Secretary, at [Signature], and its corporate seal to be hereunto attached on this 16th day of December, 1977.

In presence of:
 [Signature]
 [Signature]
 State of Michigan, as County of Bayfield, as President, and [Signature] Secretary, of the above named Corporation, to be known to the persons who executed the foregoing instrument, and to me known to be such President and Secretary of said Corporation, and acknowledged that they executed the foregoing instrument as such officers as the deed of said corporation, by its authority.
 [Signature]
 My Commission expires January 10, 1978

TOWN TREASURER'S CERTIFICATE
 I, [Signature], being the duly elected, qualified and acting Town Treasurer of the Town of Barnes, do hereby certify that in accordance with the records in my office there are no unpaid taxes or special assessments as of 11-9-77 on any of the land included in the list of Navajo Addition to Potawatomi.
 Dated 11-9-77
 [Signature]
 Town Treasurer

COUNTY CLERK'S CERTIFICATE
 I, [Signature], being the duly elected and acting treasurer of the County of Bayfield, do hereby certify that the records in my office show no unredeemed tax sales and no unpaid taxes or special assessments as of 11-9-77 affecting the lands included in the list of Navajo Addition to Potawatomi.
 Dated 11-7-77
 [Signature]
 County Clerk

TOWN BOARD RESOLUTION
 Resolved, that the plat of Navajo Addition to Potawatomi, in the Town of Barnes, American Central Corporation, owner is hereby approved by the Town Board.
 Dated 11-9-77
 [Signature]
 Town Clerk

I hereby certify that the foregoing is a copy of a resolution adopted by the Town Board of the Town of Barnes.
 [Signature]
 Town Clerk

APPROVAL OF BAYFIELD COUNTY ZONING AND PLANNING COMMISSION
 List of Navajo Addition to Potawatomi is hereby approved this 9th day of December, 1977.
 [Signature]
 Chairman

CERTIFICATE OF REGISTER OF DEEDS
 I hereby certify that the plat of Navajo Addition to Potawatomi was received for record this 11th day of August, 1977, at 10 o'clock A.M.
 [Signature]
 REGISTER OF DEEDS, BAYFIELD COUNTY

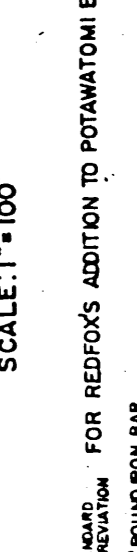

NOTE: STANDARD FOR REDFOX'S ADDITION TO POTAWATOMI ESTATES - RED FOX
 O - EX. 3/4" ROUND IRON BAR
 P - EX. 1" IRON PIPE
 Q - EX. 1/4" ROUND IRON BAR
 R - SET 3/4" X 24" ROUND IRON BAR WT. 150 LBS./FT.
 BEARINGS ARE TRUE (SOLAR)

NAVAJO ADD. TO POTAWATOMI

LOCATED IN GOVT LOTS 8 B9, SE1/4 OF SEC. 18 AND IN THE SW1/4 OF SEC. 17, ALL IN T45N-R9W, TOWN OF BARNES, BAYFIELD COUNTY, WISC.