

#140
 Note: This map
 supersedes
 #153

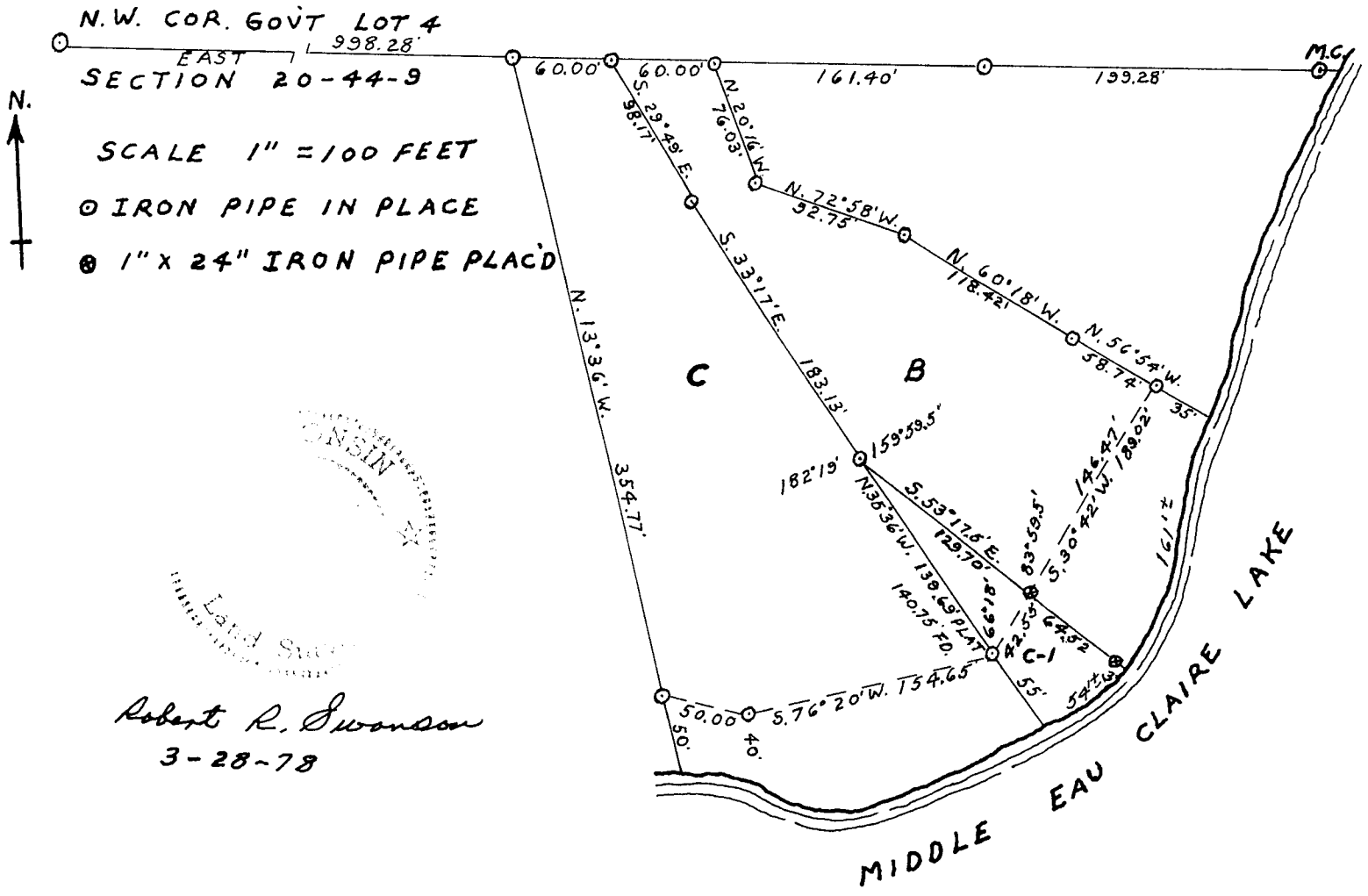

G.L. 4 20-44-9

I, Robert R. Swanson, Wisconsin Registered Land Surveyor, do hereby certify under the provisions of Chapter 236.34 of the Wisconsin Statutes and under the direction of Marge and Frank Vantrepotte, owners of said land, I have revised the lot boundary of Lot B as recorded in Volume 2, Page 33 of Certified Survey Maps of Bayfield County creating the triangular shaped parcel called C-1. Said parcel C-1 is to become a part of Lot C as recorded in Volume 2 - Page 66 of Certified Survey Maps of Bayfield County.

This parcel of land is located in Gov't Lot Four (4), Section Twenty (20), Township forty-four (44) North, Range nine (9) West, Town of Barnes, Bayfield County, Wisconsin.

Said parcel C-1 contains 54 (fifty-four) feet of water frontage more-or-less and contains 0.13 acres more-or-less.

This survey supersedes the survey as recorded in Vol. 2 - Page 265 CSM No. 000213.

320537
 REGISTER'S OFFICE } s.s.
 Bayfield County, Wis.
 RECORDED AT 1:10 P.M.
 ON APR 19 1978 IN
 Vol. 2 of CSM Page 283

CSM NO.
 000220

Otto Korpela
 REGISTER OF DEEDS

APPROVED
 Bayfield County Zoning Comm.
 By David K. Lee
 Date 19 APR 78

283