

V9p22

WOODCREST ADDITION

TO

WILDE RIVER

LOCATED IN THE NE 1/4, & SE 1/4 SEC. 22 & IN THE NW 1/4, NE 1/4, SE 1/4 & SW 1/4 OF SEC. 23, T43N, R7W, TOWN OF CABLE, BAYFIELD CO. WISC.

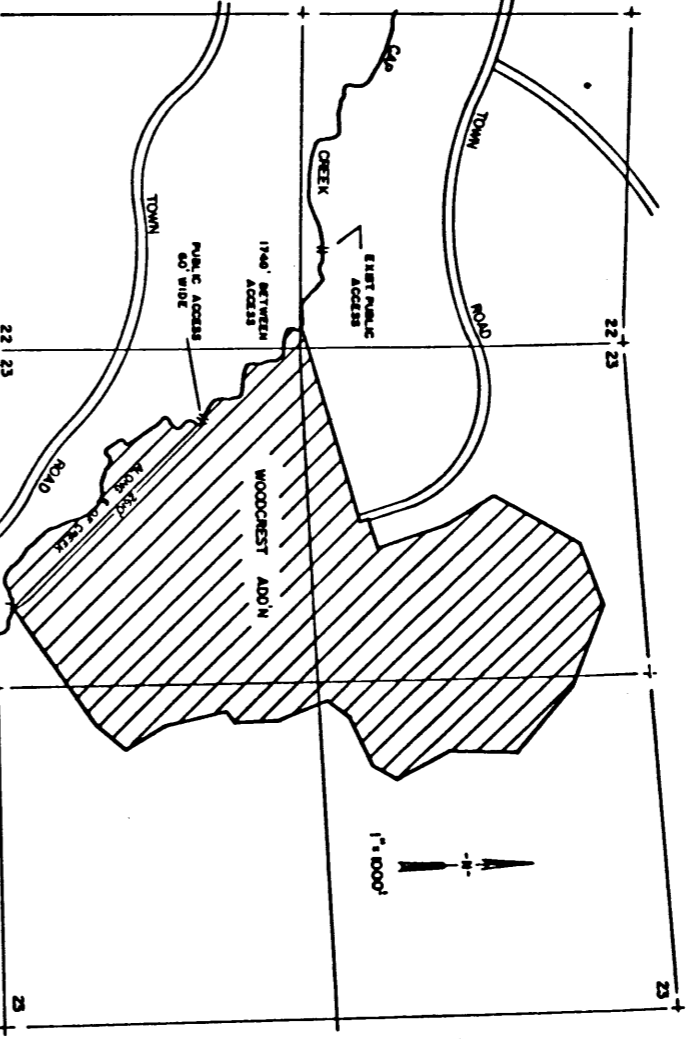

LOCATION SKETCH
E 1/2 SEC. 22 & SEC. 23
T 43N, R 7W

RESTRICTION: NO BUILDINGS FOR HUMAN HABITATION SHALL BE ERRECTED AND NO SOIL ABSORPTION SYSTEMS FOR SEPTIC TANK EFFLUENT DISPOSAL SHALL BE CONSTRUCTED ON OUTLOTS 1, 2, 3, 4, 5 & 6.

OWNER: GARY L. MONSETH
T. 43 N. R. 7 W.
S. 22 & 23
BAYFIELD CO. WISCONSIN



0.75\"/>

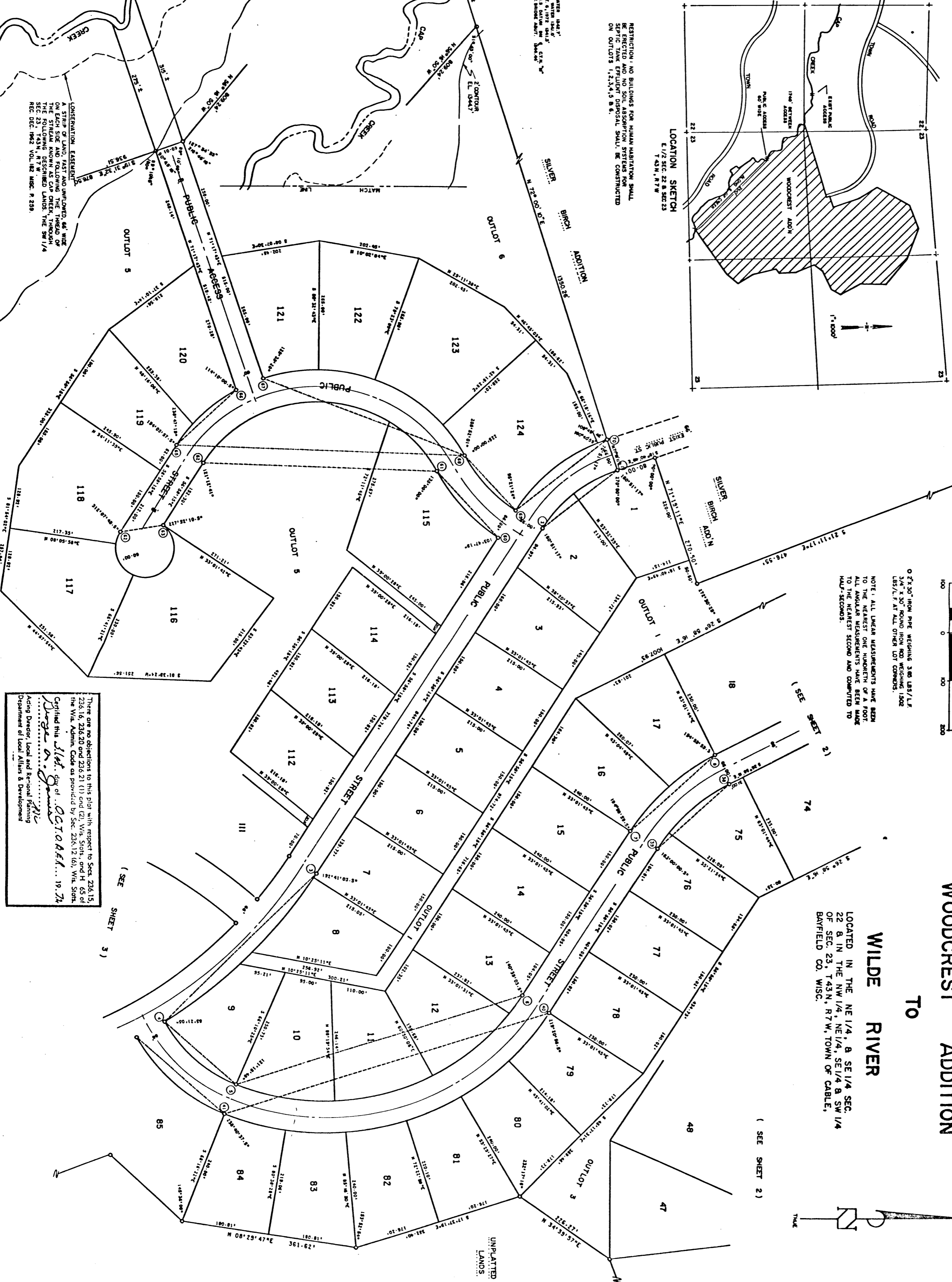
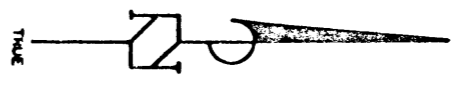

CONSERVATION EASEMENT
A STRIP OF LAND, FIVE FEET WIDE, SHALL BE SET ASIDE AND FOLLOWING THE TRAILHEAD OF THE FOLLOWING DESCRIBED LANDS THE SW 1/4 SEC. 23, T43N, R7W
REC. DEC. 1982 VOL. 128 P. 239.

There are no objections to this plat with respect to Secs. 23&15, 23&16, 23&20 and 23&21 (1) and (2), Wis. Stats., and H. 65 of the Wis. Admin. Code as provided by Sec. 23&12.60, Wis. Stats.
Certified this 11th day of OCTOBER, 1974
Gary L. Monseth
Acting Director, Local and Regional Planning
Department of Local Affairs & Development

WOODCREST ADDITION

TO

WILDE RIVER

NSP23

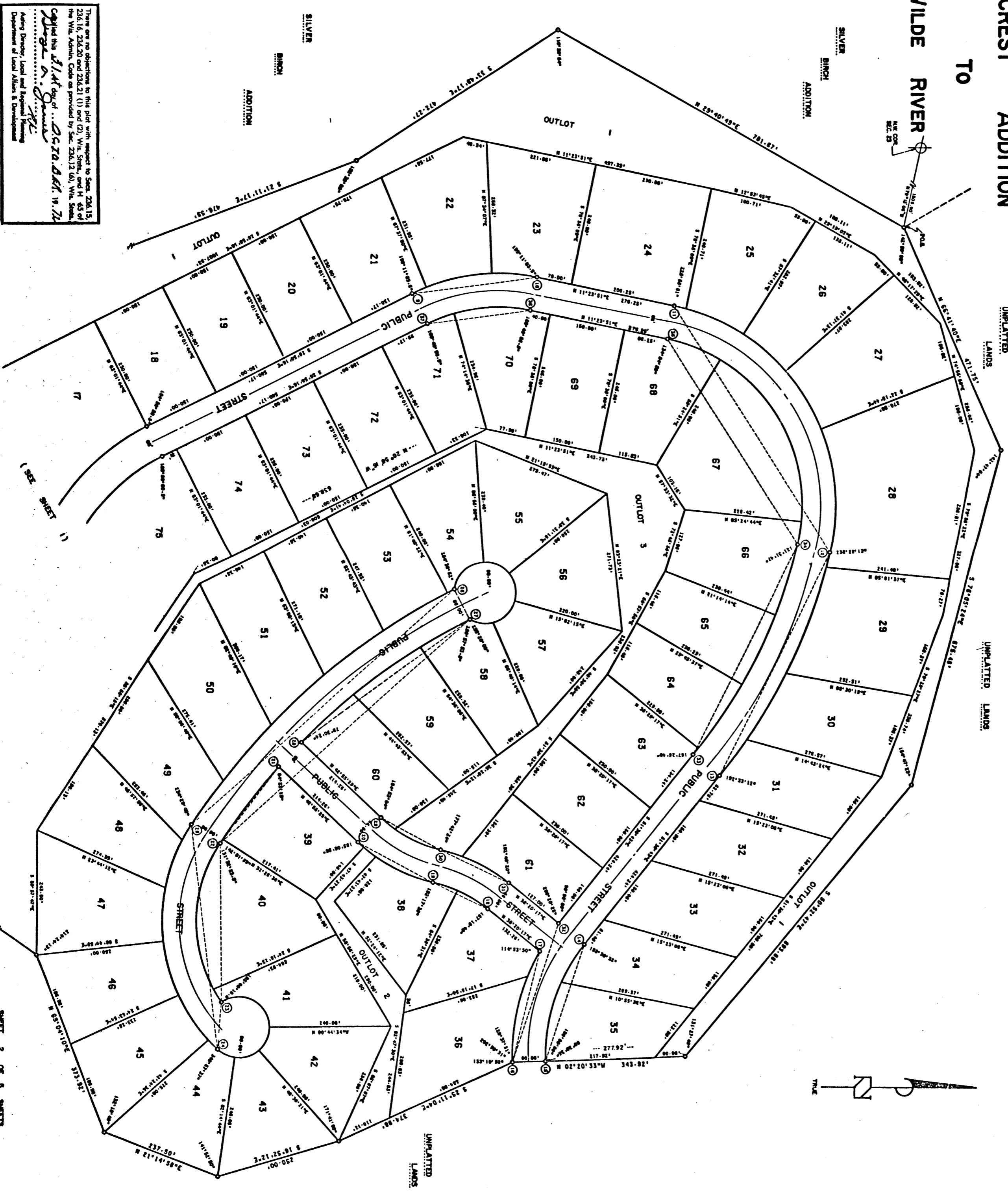

There are no objections to this plat with respect to Sacs 236.15, 236.16, 236.20 and 236.21 (1) and (2), Wild Streets, and H. 45 of the Wild Admin. Code as provided by Sec. 236.12 (6), Wild Streets.

Signed this 11th day of... OCTOBER 19, 72

Adm. Director, Local and Regional Planning
Department of Local Affairs & Development

V5P24

WOODCREST ADDITION TO WILDE RIVER

(SEE SHEET 1)

PUBLIC ACCESS

OUTLOT 5

UNPLATTED LANDS

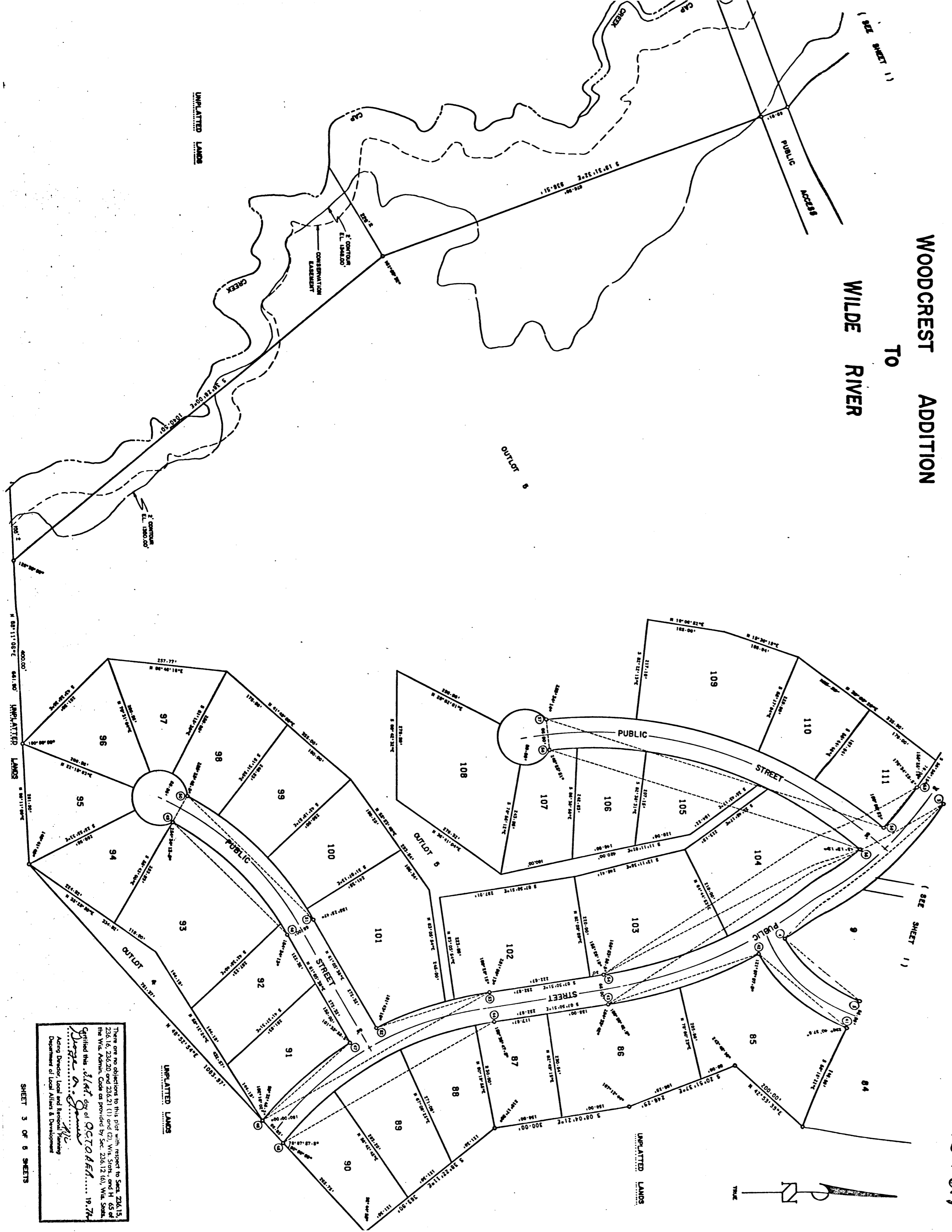

(SEE SHEET 1)

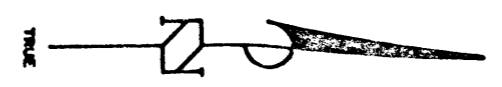

There are no objections to this plat with respect to Sects. 23A, 15, 23A, 16, 23A, 20, and 23A, 21 (1) and (2), Wild. Stat., and H. 65 of the Wild. Admin. Code as provided by Sec. 23A, 12 (6), Wild. Stat.

Certified this 31st day of OCTOBER 1974

John A. Gammie
 Acting Director, Local Affairs & Development
 Department of Local Affairs & Development

WOODCREST ADDITION TO WILDE RIVER

CURVE DATA TABLE

CURVE NO.	LOT NO.	RADIUS LENGTH	CHORD LENGTH	ARC LENGTH	CHORD BEARING	CENTRAL ANGLE	TANGENT BEARING	CURVE NO.	LOT NO.	RADIUS LENGTH	CHORD LENGTH	ARC LENGTH	CHORD BEARING	CENTRAL ANGLE	TANGENT BEARING	
1-2	1	295.13	193.58	197.23	S 37°49'32.0"E	38°17'26"	S 18°40'49.0"E	38-39	75	381.85	197.66	199.93	S 41°58'15.5"E	29°59'59"	S 26°58'16.0"E	
	2	295.13	100.65	101.15	S 28°29'55.0"E	19°38'12"			76	381.85	158.71	159.88	S 38°57'56.5"E	23°59'21"		
	3	295.13	95.66	96.09	S 47°38'38.0"E	18°39'14"					40.04	40.06	S 53°57'56.0"E	06°00'38"		
3-4	7	995.92	437.37	440.96	S 44°17'11.5"E	25°22'07"	S 56°58'15.0"E	40-41	79	550.00	697.45	755.45	S 17°37'18.5"E	78°41'53"	S 56°58'15.0"E	
	8		10.23	10.23	S 56°40'35.5"E	00°35'19"			80		130.00	130.30	S 50°11'01.5"E	13°34'27"		
	9	995.92	200.00	200.34	S 50°37'10.0"E	11°31'32"			81		123.45	123.71	S 36°57'10.5"E	12°53'15"		
	10		35.08	35.08	S 43°50'51.5"E	02°01'05"			82		123.43	123.69	S 24°03'59.5"E	12°53'07"		
4-5	11	295.67	195.00	195.31	S 37°13'13.5"E	11°14'11"	N 60°24'09.0"E		83		123.44	123.70	S 11°10'50.5"E	12°53'11"		
5-6	12	295.67	195.81	199.58	N 41°03'53.5"E	38°40'31"	N 21°43'38.0"E		84	550.00	130.00	130.31	S 01°42'27.5"E	12°53'25"		
	13	484.00	613.75	664.79	N 17°37'18.5"E	78°41'53"			41-42		361.67	239.41	S 14°56'24.0"E	13°34'28"	S 21°43'38.0"E	
	14		204.71	206.26	N 09°31'06.5"E	24°25'03"			42-43		995.92	345.14	S 41°03'19.0"E	38°39'22"	S 27°48'16.0"E	
	15		204.73	206.29	N 14°54'01.5"E	24°25'13"				85		186.48	186.75	S 17°49'33.5"E	19°57'25"	
	16	484.00	45.99	46.00	N 39°19'04.0"E	24°24'52"			86	995.92	159.97	160.14	S 22°25'57.0"E	10°44'38"		
7-8	17	447.85	231.82	234.49	N 54°14'52.5"E	05°26'45"	N 56°58'15.0"E		87	727.40	530.30	543.45	S 12°27'14.5"E	09°12'47"	S 07°50'51.0"E	
	18		120.00	120.36	N 49°16'18.0"E	15°23'54"			88		42.35	42.35	S 09°30'55.5"E	03°20'09"		
	19	447.85	113.82	114.13	N 34°16'18.5"E	14°36'05"			89		170.01	170.40	S 17°53'39.5"E	13°25'19"		
9-10	20	373.64	245.56	250.21	N 07°47'12.5"E	38°22'07"	N 26°58'16.0"E		90	727.40	160.00	160.33	S 31°18'56.0"E	13°25'14"		
	21		30.00	30.01	N 24°40'13.0"E	04°36'06"			46-47	793.40	255.95	257.07	N 40°34'20.5"E	18°33'53"	N 49°51'17.0"E	
	22		129.37	130.02	N 12°24'01.5"E	19°56'17"			48-49	650.56	346.17	350.39	S 45°39'51.0"E	30°51'34"	S 61°05'38.0"E	
	23	373.64	89.96	90.18	N 04°28'59.0"E	13°49'44"			92		27.69	27.69	S 59°52'28.0"E	02°26'20"		
11-12	24	396.00	568.92	634.71	N 57°18'52.0"E	91°50'02"	N 11°23'51.0"E		93	650.56	319.40	322.70	S 44°26'41.0"E	28°25'14"		
	25		23.76	23.77	N 13°07'00.5"E	03°26'19"			49-50	60.00	66.00	307.11	N 59°45'55.5"E	293°15'57"	S 26°23'54.0"E	
	26		121.29	121.77	N 23°38'44.5"E	17°37'09"			94		85.20	94.74	S 18°50'16.5"E	90°28'21"		
	27		109.71	110.06	N 40°25'03.0"E	15°55'28"			95		49.00	50.48	S 88°10'27.5"E	48°12'01"		
	28		133.16	133.79	N 58°03'31.5"E	19°21'29"			96		49.04	50.52	S 43°36'14.0"E	48°14'36"		
12-13	29	396.00	241.41	245.31	N 85°29'04.5"E	35°29'37"			97		49.02	50.50	N 04°37'43.0"E	48°13'18"		
	30	1119.43	486.61	490.53	S 64°12'55.0"E	25°06'24"	S 76°46'07.0"E		98	60.00	58.29	60.87	N 57°48'12.5"E	58°07'41"		
	31		31.32	31.32	S 75°58'01.5"E	01°36'11"			50-51	716.56	381.29	385.94	N 45°39'51.0"E	30°51'34"	N 30°14'04.0"E	
	32		221.22	221.58	S 69°29'42.0"E	11°20'28"			99		77.76	77.80	N 33°20'41.5"E	06°13'15"		
	33		150.10	150.22	S 59°58'48.5"E	07°41'19"			100		140.00	140.22	N 42°03'41.0"E	11°12'44"		
	34	1119.43	87.39	87.41	S 53°53'56.0"E	04°28'26"			101		140.00	140.22	N 53°16'25.0"E	11°12'44"		
14-15	35	350.68	243.79	248.98	S 72°00'08.0"E	40°40'50"	S 51°39'43.0"E		102	716.56	27.69	27.69	N 59°59'12.5"E	02°12'51"		
	36		87.34	87.56	S 58°48'55.0"E	14°18'24"			52-53	793.40	257.45	258.60	N 17°11'06.0"E	18°40'30"	N 26°31'21.0"E	
	37	350.68	160.00	161.42	S 79°09'20.0"E	26°22'26"			103		160.00	160.27	N 20°44'07.5"E	11°34'27"		
	38	416.68	226.67	229.56	N 76°33'33.0"E	31°34'00"	S 87°39'27.0"E		104		20.16	20.17	N 14°13'12.5"E	01°27'23"		
16-17	39		173.25	174.53	N 80°20'36.0"E	23°59'54"			54-55	929.92	608.65	620.08	N 26°57'00.5"E	38°12'19"	N 07°50'51.0"E	
	40	416.68	55.00	55.04	N 64°33'36.0"E	07°34'06"			105		281.39	282.48	N 16°32'59.0"E	17°24'16"		
	41	265.77	117.96	118.95	S 25°30'57.0"E	25°38'40"	S 38°20'17.0"E		106	929.92	335.75	337.60	N 35°39'08.5"E	20°48'03"		
18-19	42		68.69	68.88	S 30°54'48.5"E	14°50'57"			55-56	658.50	686.56	706.31	S 18°18'18.5"E	47°08'19"	S 41°52'28.0"E	
	43	265.77	50.00	50.07	S 18°05'28.5"E	10°47'43"			107		220.00	220.61	S 34°30'46.5"E	14°43'23"		
19-20	44	319.26	166.50	168.45	S 27°48'33.0"E	30°13'52"	S 12°41'37.0"E		108		22.62	22.62	S 26°23'47.5"E	01°30'35"		
	45		122.65	123.41	S 23°46'04.5"E	22°08'55"			56-57	858.50	60.00	60.01	S 03°45'10.5"E	10°01'25"		
	46		30.02	30.04	S 37°32'14.5"E	05°23'25"			109		251.97	252.88	S 17°12'11.5"E	16°52'37"		
21-22	47	319.26	15.00	15.00	S 41°34'43.0"E	02°41'32"			110		150.00	150.19	S 03°45'10.5"E	10°01'25"		
	48	1296.98	188.68	188.85	S 52°42'16.0"E	08°20'34"	S 48°31'59.0"E		111		60.00	60.01	S 03°45'10.5"E	10°01'25"		
	49		180.00	180.15	S 52°30'44.0"E	07°57'50"			57-58	924.50	739.58	760.65	N 18°18'23.5"E	47°08'29"	N 05°15'51.0"E	
	50		8.70	8.70	S 56°41'01.0"E	00°23'04"			OL 8		195.51	195.88	N 00°48'20.0"E	12°08'22"		
22-23	51	1296.98	312.43	331.31	N 89°19'11.0"E	67°35'28"	S 56°52'33.0"E		109		270.75	271.73	N 15°17'43.5"E	16°50'25"		
	52	280.84	287.05	301.29	N 87°36'35.0"E	61°28'04"			110		135.74	135.86	N 27°55'32.0"E	08°25'12"		
	53		30.00	30.01	N 58°35'41.0"E	06°07'24"			111	924.50	157.00	157.19	N 37°00'23.0"E	09°44'30"		
23-24	54	280.84	93.09	270.44	S 85°40'06.5"E	258°15'21"	N 34°47'47.0"E		58-59	929.92	111.13	111.19	N 53°32'43.5"E	06°51'03"	N 50°07'12.0"E	
	55		105.98	129.91	N 27°13'49.5"E	12°40'13"			60-61	388.00	184.95	186.75	S 46°49'04.0"E	27°34'38"	S 33°01'45.0"E	
	56		50.00	51.57	S 66°07'06.5"E	49°14'55"			61-62	277.23	474.22	568.92	S 01°49'04.0"E	117°34'38"	S 60°36'23.0"E	
	57		50.00	51.57	S 16°52'11.5"E	49°14'55"			115		140.00	141.53	S 45°58'52.5"E	29°15'01"		
	58	60.00	36.79	37.39	S 25°36'25.0"E	35°42'18"			OL 8	277.23	386.30	427.38	S 12°48'26.5"E	88°19'37"		
24-25	59	346.84	444.34	482.25	S 83°17'30.5"E	79°39'53"	S 43°27'34.0"E		63-62	60.00	88.99	276.73	S 09°06'04.5"E	264°15'39"	N 38°46'06.0"E	
	60		25.00	25.00	S 45°31'29.0"E	04°07'50"			116		118.91	172.31	S 58°57'37.5"E	164°32'33"		
	61		105.00	105.41	S 74°07'34.5"E	17°24'44"			117		72.88	78.32	S 60°42'18.5"E	74°47'19"		
	62		105.00	105.41	N 88°02'37.0"E	17°24'44"			118		25.90	26.11	N 69°26'08.5"E	24°55'47"		
	63		100.00	100.35	N 71°02'56.5"E	05°53'05"			65-66	343.23	167.23	168.93	N 42°52'17.5"E	28°11'55"	N 56°58'15.0"E	
25-26	64	346.84	35.61	35.62	N 59°49'05.5"E	05°53'05"			119		55.00	55.06	N 52°22'31.5"E	09°11'27"		
	65	1362.98	690.10	697.70	N 42°12'40.5"E	29°19'45"			67-68	343.23	113.35	113.87	N 38°16'34.0"E	19°00'28"		
	66		104.50	104.52	N 54°40'44.0"E	04°23'38"			120	343.23	438.08	475.12	N 20°57'03.0"E	79°18'40"	N 18°42'17.0"E	
	67		144.48	144.55	N 49°26'37.5"E	06°04'35"			121		114.24	114.78	N 09°07'30.0"E	19°09'34"		
	68		144.47	144.54	N 43°22'03.0"E	06°04'34"			122		114.24	114.78	N 10°02'04.0"E	19°09'34"		
	69		144.47	144.54	N 37°17'29.0"E	06°04'34"			123		166.53	168.20	N 33°39'11.5"E	28°04'41"		
26-27	70	1362.98	15.00	15.00	N 27°51'43.0"E	00°37'50"			124	343.23	77.20	77.36	N 54°08'57.5"E	12°54'51"		
	71	60.00	66.00													

WOODCREST ADDITION TO WILDE RIVER

SURVEYOR'S CERTIFICATE

I, JOHN F. KLOVNING, REGISTERED LAND SURVEYOR, HEREBY CERTIFY THAT I HAVE SURVEYED, DIVIDED AND MAPPED THE PLAT OF WOODCREST ADDITION TO WILDE RIVER, LOCATED IN THE NORTHEAST 1/4 AND NORTHWEST 1/4 AND SOUTHWEST 1/4 AND SOUTHEAST 1/4 OF THE SOUTHWEST 1/4 OF SECTION 23, THE NORTHWEST 1/4 AND NORTHEAST 1/4 AND SOUTHWEST 1/4 AND SOUTHWEST 1/4 OF THE NORTHWEST 1/4 AND NORTHEAST 1/4 AND SOUTHWEST 1/4 OF SECTION 23, THE NORTHWEST 1/4 AND SOUTHWEST 1/4 OF SECTION 23, THE SOUTHWEST 1/4 OF THE NORTHWEST 1/4 AND SOUTHWEST 1/4 OF SECTION 23, THE SOUTHWEST 1/4 OF THE NORTHWEST 1/4 AND SOUTHWEST 1/4 OF SECTION 22, TOWNSHIP 43 NORTH, RANGE 7 WEST, TOWN OF CABLE, BAYFIELD COUNTY, WISCONSIN.

MORE PARTICULARLY DESCRIBED AS FOLLOWS:
COMMENCING AT THE NORTHWEST CORNER OF SECTION 23, THENCE S 79°13'06"E 1505.90 FEET TO THE POINT OF BEGINNING, THENCE N 66°41'40"E 471.75 FEET, THENCE S 76°05'24"E 675.48 FEET, THENCE S 50°52'47"E 693.88 FEET, THENCE S 02°20'33"E 343.92 FEET, THENCE S 25°11'04"E 374.98 FEET, THENCE S 16°52'12"E 250.00 FEET, THENCE S 21°14'58"W 237.50 FEET, THENCE S 69°04'10"W 373.92 FEET, THENCE S 34°39'57"W 226.27 FEET, THENCE S 17°37'19"E 352.40 FEET, THENCE S 08°29'47"W 361.62 FEET, THENCE S 42°53'39"W 200.00 FEET, THENCE S 20°51'37"E 246.29 FEET, THENCE S 08°04'21"E 300.00 FEET, THENCE S 38°22'11"E 363.90 FEET, THENCE S 48°52'54"W 1083.97 FEET, THENCE S 88°11'06"W 661.90 FEET TO A POINT WHICH IS 155 FEET MORE OR LESS FROM THE NORTHERLY WATERS EDGE OF CAP CREEK, THENCE ALONG THE MEANDER LINE ALONG THE CREEK N 38°28'00"W 1040.50 FEET, THENCE N 19°31'32"W 936.51 FEET, THENCE N 56°16'50"W 809.24 FEET TO A POINT WHICH IS 160 FEET MORE OR LESS FROM THE WATERS EDGE OF CAP CREEK AND THE END OF THE MEANDER LINE, THENCE N 72°00'10"E 1350.26 FEET, THENCE N 71°19'11"E 66.00 FEET, THENCE N 18°40'49"W 80.00 FEET, THENCE N 71°19'11"E 270.50 FEET, THENCE N 21°11'17"W 476.55 FEET, THENCE N 33°49'17"W 472.27 FEET, THENCE N 29°40'49"E 781.67 FEET TO THE POINT OF BEGINNING, INCLUDING ALL LANDS LYING BETWEEN THE MEANDER LINE AND THE WATERS EDGE OF CAP CREEK.

THAT SUCH PLAT IS A CORRECT REPRESENTATION OF ALL THE EXTERIOR BOUNDARIES OF THE LAND SURVEYED AND THE SUBDIVISION THEREOF MADE.

THAT I HAVE MADE SUCH SURVEY, LAND-DIVISION AND PLAT BY THE DIRECTION OF THE OWNERS OF SAID LANDS.

THAT I HAVE FULLY COMPLIED WITH THE PROVISIONS OF CHAPTER 236 OF THE WISCONSIN STATUTES AND THE SUBDIVISION REGULATIONS OF THE TOWN OF CABLE AND THE COUNTY OF BAYFIELD, IN SURVEYING, DIVIDING AND MAPPING SAME.

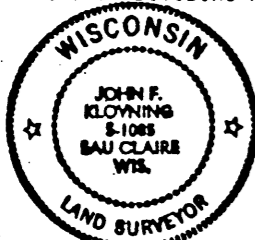

John F. Klovning
JOHN F. KLOVNING
REGISTERED LAND SURVEYOR NO. 1085
DATED THIS 22 DAY OF OCTOBER, 1972
REVISED THIS 2ND DAY OF NOV, 1972

CORPORATE OWNER'S CERTIFICATE OF DEDICATION

DEGAYNER AND CO., INC., A CORPORATION DULY ORGANIZED AND EXISTING UNDER AND BY VIRTUE OF THE LAWS OF THE STATE OF WISCONSIN, AS OWNER, DOES HEREBY CERTIFY THAT SAID CORPORATION CAUSED THE LAND DESCRIBED ON THIS PLAT TO BE SURVEYED, DIVIDED, MAPPED AND DEDICATED AS REPRESENTED ON THIS PLAT.

DEGAYNER AND CO., INC., DOES FURTHER CERTIFY THAT THIS PLAT IS REQUIRED BY S. 236.10 OR S. 236.12 TO BE SUBMITTED TO THE FOLLOWING FOR APPROVAL OR OBJECTION.

- 1) BAYFIELD COUNTY PLANNING AGENCY
- 2) TOWN OF CABLE
- 3) DIRECTOR, LOCAL AND REGIONAL PLANNING, DEPARTMENT OF LOCAL AFFAIRS AND DEVELOPMENT
- 4) DIVISION OF HEALTH, DEPARTMENT OF HEALTH AND SOCIAL SERVICES

IN WITNESS WHEREOF, THE SAID DEGAYNER AND CO., INC. HAS CAUSED THESE PRESENTS TO BE SIGNED BY JEFFREY DEGAYNER, ITS PRESIDENT, AND COUNTERSIGNED BY WILLIAM HAYFORD, ITS SECRETARY, AT Cable WISCONSIN, AND ITS CORPORATE SEAL TO BE HEREUNTO AFFIXED ON THIS 10 DAY OF NOV., 1972.

IN THE PRESENCE OF:

Elizabeth J. Orcutt DEGAYNER AND COMPANY, INCORPORATED
William Hayford PRESIDENT

(NONE)
(CORPORATE SEAL)

COUNTERSIGNED:

William Hayford
SECRETARY

STATE OF WISCONSIN
BAYFIELD COUNTY

PERSONALLY CAME BEFORE ME THIS 10 DAY OF NOV., 1972, JEFFREY DEGAYNER, PRESIDENT, AND WILLIAM HAYFORD, SECRETARY OF THE ABOVE NAMED CORPORATION, TO ME KNOWN TO BE THE PERSONS WHO EXECUTED THE FOREGOING INSTRUMENT, AND TO ME KNOWN TO BE SUCH PRESIDENT AND SECRETARY OF SAID CORPORATION, AND ACKNOWLEDGED THAT THEY EXECUTED THE FOREGOING INSTRUMENT AS SUCH OFFICERS AS THE DEED OF SAID CORPORATION, BY ITS AUTHORITY.

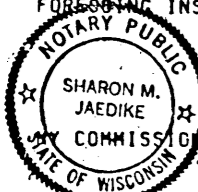

Sharon M. Jaedike
NOTARY PUBLIC, CABLE, WISCONSIN
OCT 10, 1976

284145

REGISTER'S OFFICE
Bayfield County, Wis.
RECORDED AT 9 30 A.M.
ON NOV 14 1972
IN 5 PLATS 22-26
Earl Carlson
TOWN OF CABLE

There are no objections to this plat with respect to Sec. 236.15, 236.16, 236.20 and 236.21 (1) and (2), Wis. Stat., and H. 65 of the Wis. Admin. Code as provided by Sec. 236.12 (6), Wis. Stat., signed this 10 day of OCTOBER, 1972.
John F. Klovning
Surveyor

TOWN BOARD RESOLUTION

"RESOLVED, THAT THE PLAT OF WOODCREST ADDITION TO WILDE RIVER IN THE TOWN OF CABLE, DEGAYNER AND CO., INC., OWNER, IS HEREBY APPROVED BY THE TOWN BOARD."

DATE 11-10-72

APPROVED

Paul Schubert
TOWN CHAIRMAN

DATE 11-10-72

SIGNED

Paul Schubert
TOWN CHAIRMAN

I HEREBY CERTIFY THAT THE FOREGOING IS A COPY OF A RESOLUTION ADOPTED BY THE TOWN BOARD OF THE TOWN OF CABLE.

John Lyons
TOWN CLERK

PLANNING AGENCY RESOLUTION

"RESOLVED, THAT THE PLAT OF WOODCREST ADDITION TO WILDE RIVER IN THE TOWN OF CABLE, BE AND HEREBY APPROVED IN COMPLIANCE WITH CHAPTER 236 OF THE WISCONSIN STATE STATUTES AND THE COUNTY PLANNING AGENCY REGULATIONS."

I HEREBY CERTIFY THAT THE FOREGOING IS A TRUE AND CORRECT COPY OF A RESOLUTION ADOPTED BY THE BAYFIELD COUNTY PLANNING AGENCY MADE EFFECTIVE THIS 13 DAY OF NOV., 1972.

Paul C. Heinlein
ZONING ADMINISTRATOR

COUNTY TREASURER'S CERTIFICATE

STATE OF WISCONSIN
BAYFIELD COUNTY

I, *Paul Schubert*, BEING THE DULY ELECTED, QUALIFIED AND ACTING TREASURER OF THE COUNTY OF BAYFIELD, DO HEREBY CERTIFY THAT THE RECORDS IN MY OFFICE SHOW NO UNREDEEMED TAX SALES AND NO UNPAID TAXES OR SPECIAL ASSESSMENTS AS OF THIS 13 DAY OF NOV., 1972 AFFECTING THE LANDS INCLUDED IN THE PLAT OF WOODCREST ADDITION TO WILDE RIVER.

DATE 11/13/72

TREASURER

CERTIFICATE OF TOWN TREASURER

STATE OF WISCONSIN
BAYFIELD COUNTY

I, *James M. Long*, BEING THE DULY ELECTED, QUALIFIED AND ACTING TOWN TREASURER OF THE TOWN OF CABLE, DO HEREBY CERTIFY THAT IN ACCORDANCE WITH THE RECORDS IN MY OFFICE, THERE ARE NO UNPAID TAXES OR UNPAID SPECIAL ASSESSMENTS AS OF THIS 6 DAY OF NOVEMBER, 1972 ON ANY OF THE LAND INCLUDED IN THE PLAT OF WOODCREST ADDITION TO WILDE RIVER.

DATE Nov 6, 1972

TREASURER

284145