

V5 P13
UNPLATTED LANDS OWNED BY OTHERS

LAKE LODGE ADDITION TO WILDE RIVER

LOCATED IN THE SOUTHWEST 1/4 OF SECTION 14, THE SOUTHEAST 1/4 OF SECTION 15, THE NORTHWEST 1/4 & THE NORTHEAST 1/4 OF SECTION 22, AND THE NORTHWEST 1/4 OF SECTION 23, TOWNSHIP 43 NORTH, RANGE 7 WEST, TOWN OF CABLE, BAYFIELD COUNTY, WISCONSIN.

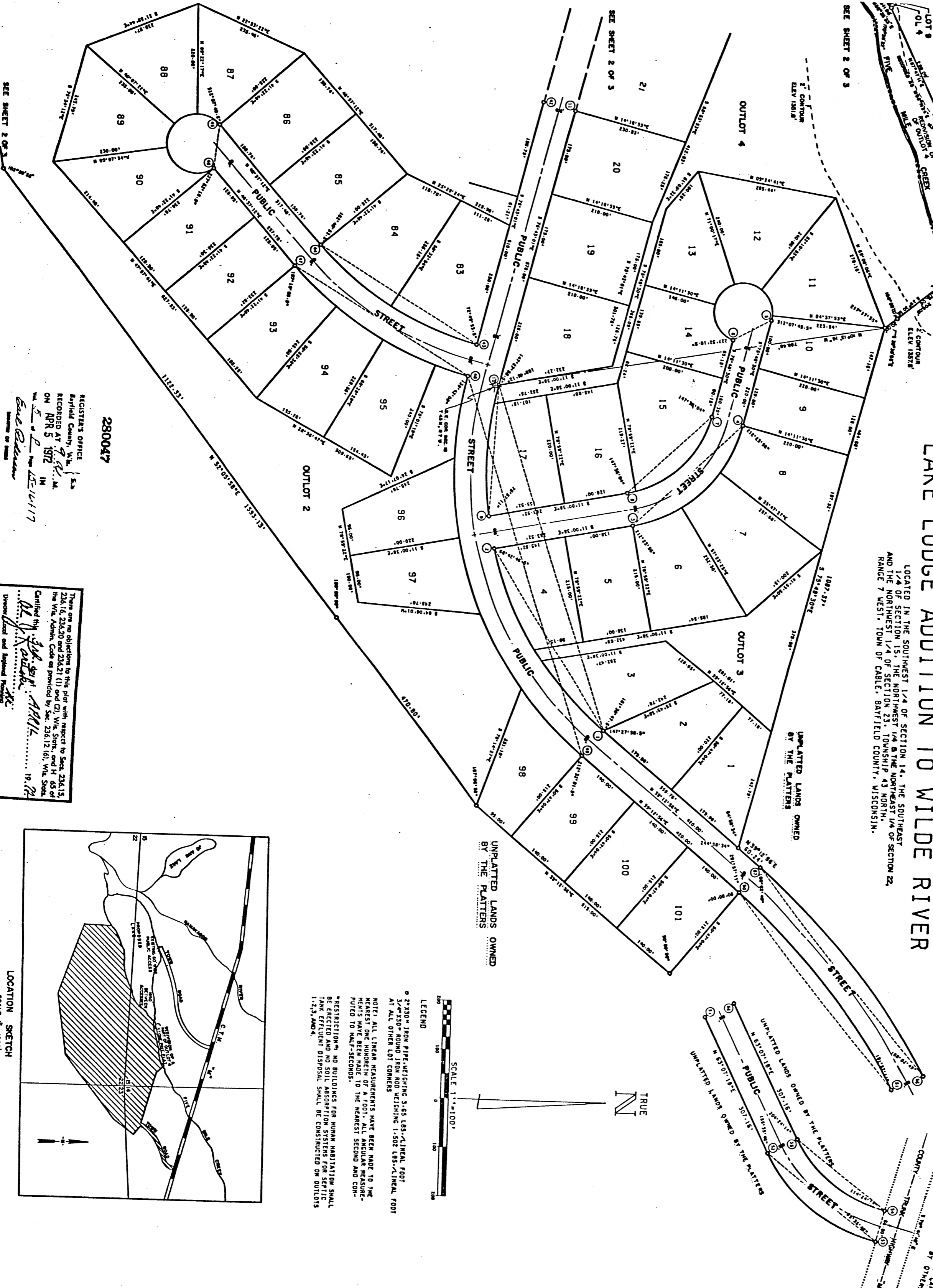

UNPLATTED LANDS OWNED BY THE PLATTERS
N 30° 15' E 307.15' TO
UNPLATTED LANDS OWNED BY OTHERS

TRUE
N

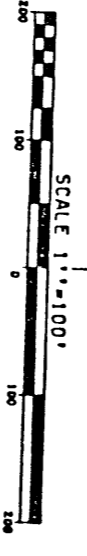

LEGEND

Ø 2"x30" IRON PIPE, WEIGHING 3.65 LBS.-LINEAL FOOT
3/4"x30" ROUND IRON ROD WEIGHING 1.502 LBS.-LINEAL FOOT
AT ALL OTHER LOT CORNERS

NOTE: ALL LINEAR MEASUREMENTS HAVE BEEN MADE TO THE NEAREST ONE HUNDRETH OF A FOOT. ALL ANGULAR MEASUREMENTS HAVE BEEN MADE TO THE NEAREST SECOND AND COMPUTED TO HALF-SECONDS.

*RESTRICTIONS: NO BUILDINGS FOR HUMAN HABITATION SHALL BE ERRECTED AND NO SOIL ABSORPTION SYSTEMS FOR SEPTIC TANK EFFLUENT DISPOSAL SHALL BE CONSTRUCTED ON OUTLOTS 1, 2, 3, AND 4.

280047

REGISTRAR'S OFFICE
Bayfield County, Wis.
RECORDED AT 9:41 A.M.
ON APR 5 1972 IN
Vol. 5 of P. Page 15-14117
Evelyn R. Johnson
REGISTRAR OF DEEDS

There are no objections to this plat with respect to Sects. 23&15, 23&16, 23&20 and 23&21 (1) and (2), Vils. Stora, and H. 65 of the Vils. Admin. Code as provided by Sect. 23&12 (6), Vils. Stats. Certified by: *[Signature]* April 19 1972
Superior Land and Regional Planning
Department of Land Affairs & Development

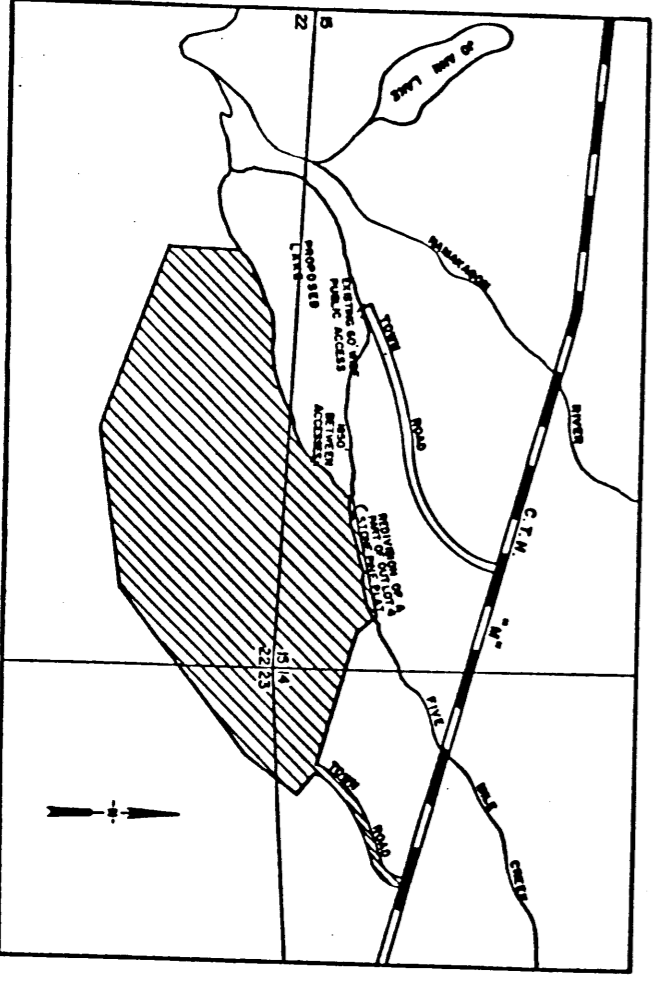

THIS INSTRUMENT DRAFTED BY L.K. JOHNSON

LAKE LODGE ADDITION TO WILDE RIVER

LOCATED IN THE SOUTHWEST 1/4 OF SECTION 14, THE SOUTHEAST
1/4 OF SECTION 15, THE NORTHWEST 1/4 & THE NORTHEAST 1/4 OF SECTION 22,
AND THE NORTHWEST 1/4 OF SECTION 23, TOWNSHIP 43 NORTH,
RANGE 7 WEST, TOWN OF CABLE, BAYFIELD COUNTY, WISCONSIN.

SURVEYOR'S CERTIFICATE

CURVE DATA TABLE									
CURVE NO.	LOT NO.	RADIUS LENGTH	CHORD LENGTH	ARC LENGTH	CHORD BEARING	CENTRAL ANGLE	TANGENT BEARING		
1-2	3	675.50	428.38	435.91	S 57°42'08.5"W	36°58'25"	S 39°12'56.0"W		
	4	675.50	219.94	220.93	S 66°49'11.0"W	18°44'20"			
3-4	6	278.90	298.88	315.42	N 43°24'34.0"W	64°47'52"	N 11°00'38.0"W		
	7	278.90	104.52	105.14	N 21°48'36.5"W	21°38'57"			
	8	278.90	104.52	105.14	N 43°24'34.0"W	21°38'57"			
5-6	10	60.00	86.99	276.73	S 27°56'19.5"E	264°15'39"	N 75°48'30.0"W		
	11	60.00	100.00	10.01	N 80°35'48.0"W	09°33'36"			
	12	60.00	57.09	59.49	S 66°13'30.0"W	56°48'48"			
	13	60.00	57.09	59.49	S 09°24'42.0"W	56°48'48"			
	14	60.00	57.09	59.49	S 47°24'06.0"E	56°48'48"			
7-8	15	212.90	80.50	88.24	N 62°03'40.5"E	84°15'39"			
	16	212.90	228.15	240.78	S 43°24'34.0"E	64°47'52"	S 75°48'30.0"E		
	17	212.90	228.15	240.78	S 45°46'50.0"E	60°03'20"			
9-10	18	675.50	263.49	265.19	S 13°22'54.0"E	04°44'32"			
	19	675.50	263.49	265.19	N 86°57'49.0"W	22°29'36"	S 81°47'23.0"W		
	20	675.50	263.49	265.19	N 86°57'49.0"W	22°29'36"			
11-18	21	1023.89	628.26	638.56	S 86°54'59.0"W	35°44'00"	N 75°43'01.0"W		
	22	1023.89	127.63	127.71	N 79°17'25.0"W	07°08'48"			
	23	1023.89	127.63	127.71	N 86°26'13.0"W	07°08'48"			
	24	1023.89	127.63	127.71	S 86°24'59.0"W	07°08'48"			
	25	1023.89	127.63	127.71	S 79°16'11.0"W	07°08'48"			
12-13	26	1023.89	127.63	127.71	S 72°07'23.0"W	07°08'48"			
	27	283.00	294.86	310.15	S 54°01'46.0"W	22°19'16"	S 65°11'24.0"W		
	28	283.00	294.86	310.15	N 78°31'37.0"W	62°47'30"	N 47°07'52.0"W		
	29	283.00	294.86	310.15	N 71°25'21.5"W	48°34'59"			
14-15	30	60.00	70.00	70.10	S 77°10'53.5"W	14°12'31"			
	31	60.00	88.99	276.73	S 62°03'11.5"E	264°15'39"	S 70°04'38.0"W		
	32	60.00	50.00	51.57	S 45°27'10.5"W	49°14'55"			
	33	60.00	50.00	51.57	S 03°47'44.5"E	49°14'55"			
	34	60.00	50.00	51.57	S 53°02'39.5"E	49°14'55"			
16-17	35	217.00	66.46	70.44	N 19°26'58.5"E	67°15'59"			
18-19	36	712.24	382.36	387.11	S 78°31'43.0"W	62°47'30"	N 70°04'38.0"E		
	37	712.24	382.36	387.11	N 62°42'55.5"W	31°08'27"	N 47°07'52.0"W		
	38	712.24	127.27	127.44	N 52°15'26.0"W	10°15'08"			
	39	712.24	127.27	127.44	N 62°36'13.0"W	10°26'26"			
19-20	40	301.99	239.65	245.34	N 73°02'52.5"W	10°26'53"			
20-21	41	60.00	92.81	270.89	N 54°59'54.5"W	46°32'49"	N 78°16'19.0"W		
	42	60.00	98.86	116.17	N 71°09'02.5"W	258°40'51"	N 58°11'23.0"E		
	43	60.00	50.00	51.57	N 02°43'20.0"E	110°56'06"			
	44	60.00	50.00	51.57	N 77°22'10.5"W	49°14'55"			
	45	60.00	50.00	51.57	S 53°22'54.5"W	49°14'55"			
	46	60.00	50.00	51.57	S 04°07'59.5"W	49°14'55"			
21-22	47	367.99	355.57	371.10	S 49°22'53.5"E	57°46'51"	S 20°29'28.0"E		
	48	367.99	123.12	123.70	S 30°07'16.5"E	19°15'37"			
	49	367.99	123.12	123.70	S 49°22'53.5"E	19°15'37"			
	50	367.99	123.12	123.70	S 68°38'30.5"E	19°15'37"			
22-23	51	646.04	346.83	351.13	S 82°42'05.5"E	31°08'27"	S 78°16'19.0"E		
	52	646.04	145.00	145.26	S 71°49'49.5"E	12°52'59"			
	53	646.04	205.06	205.87	S 56°15'36.0"E	18°15'28"			
23-24	54	420.40	186.60	186.16	S 30°02'47.5"W	25°38'41"	S 42°52'08.0"W		
	55	420.40	186.60	186.16	S 19°02'43.0"W	22°00'08"			
	56	420.40	186.60	186.16	S 30°02'47.5"W	25°38'41"			
25-26	57	354.40	157.30	158.62	N 19°39'07.5"E	04°51'21"	N 17°13'27.0"E		
	58	354.40	30.03	30.04	N 19°39'07.5"E	04°51'21"			
27-28	59	639.36	127.88	128.59	N 32°28'28.0"E	20°47'20"			
	60	639.36	432.10	440.78	S 27°22'51.5"E	39°30'01"	S 47°07'52.0"E		
	61	639.36	146.60	146.93	S 40°32'52.0"E	13°10'00"			
	62	639.36	146.60	146.93	S 27°22'51.5"E	13°10'01"			
	63	639.36	146.60	146.93	S 14°12'51.0"E	13°10'00"			
28-29	64	60.00	90.84	273.95	S 51°30'07.5"E	281°36'13"	S 79°17'59.0"W		
	65	60.00	100.56	119.23	S 22°22'15.0"W	113°51'28"			
	66	60.00	50.00	51.57	S 59°10'56.5"E	49°14'55"			
	67	60.00	50.00	51.57	N 71°34'08.5"E	49°14'55"			
29-30	68	705.36	537.89	551.86	N 24°43'03.0"W	44°49'38"	N 02°18'14.0"W		
	69	705.36	137.74	137.96	N 07°54'26.0"W	11°12'24"			
	70	705.36	137.74	137.96	N 19°06'50.5"W	11°12'25"			
	71	705.36	137.74	137.96	N 30°19'15.0"W	11°12'24"			
	72	705.36	137.74	137.96	N 41°31'39.5"W	11°12'25"			
	73	705.36	145.33	145.47	N 47°13'10.5"E	08°42'05"	N 42°52'08.0"E		
	74	705.36	145.33	145.47	S 29°11'53.5"E	14°30'51"	S 36°27'19.0"E		
	75	705.36	138.09	138.11	S 34°38'28.0"E	03°37'42"			
	76	705.36	138.09	138.11	S 31°00'45.5"E	03°37'43"			
	77	705.36	138.09	138.11	S 27°23'02.5"E	03°37'43"			
	78	705.36	138.09	138.11	S 23°45'19.5"E	03°37'43"			
31-32	79	2180.77	89.54	275.91	S 68°38'08.5"E	263°28'41"	S 63°08'12.0"W		
33-34	80	2180.77	101.82	121.19	S 05°14'14.0"W	115°43'56"			
	81	2180.77	50.00	51.57	S 77°15'11.5"E	49°14'55"			
	82	2180.77	50.00	51.57	N 53°29'53.5"E	49°14'55"			
	83	2180.77	50.00	51.57	N 04°14'58.5"E	49°14'55"			
35-36	84	2246.77	828.31	830.98	N 28°24'54.0"W	16°04'50"	N 20°22'29.0"W		
	85	2246.77	128.10	128.12	N 21°58'58.0"W	03°12'58"			
	86	2246.77	128.10	128.12	N 23°11'56.0"W	03°12'58"			
	87	2246.77	128.10	128.12	N 28°11'56.0"W	03°12'58"			
	88	2246.77	128.10	128.12	N 31°37'52.0"W	03°12'58"			
	89	2246.77	128.10	128.12	N 34°50'50.0"W	03°12'58"			
37-38	90	957.89	654.40	667.85	N 75°29'33.0"E	19°58'40"	N 55°31'08.0"E		
	91	957.89	217.38	217.85	N 62°02'03.5"E	13°01'51"			
	92	957.89	143.55	143.68	N 72°50'49.0"E	08°35'40"			
39-40	93	60.00	305.01	306.31	N 06°18'18.5"E	18°19'19"			
	94	60.00	66.00	307.11	S 82°33'35.0"E	233°15'56"	S 64°04'23.0"W		
	95	60.00	48.94	50.41	S 40°00'19.0"W	48°08'08"			
	96	60.00	50.00	51.57	S 08°41'12.5"E	49°14'55"			
	97	60.00	50.00	51.57	S 57°56'07.5"E	49°14'55"			
	98	60.00	50.00	51.57	N 72°48'57.5"E	49°14'55"			
	99	60.00	50.00	51.57	N 23°34'02.5"E	49°14'55"			
41-42	100	60.00	48.94	50.41	N 25°07'29.0"W	48°08'08"	S 80°35'07.0"E		
43-44	101	957.89	81.37	81.39	S 78°09'04.0"E	04°52'06"	S 14°16'59.0"W		
	102	957.89	368.94	374.53	S 31°27'05.5"W	34°20'13"			
	103	957.89	186.37	187.27	S 22°52'02.5"W	17°10'07"			
45-46	104	60.00	186.37	187.27	S 40°02'09.0"W	17°10'06"	S 48°37'12.0"W		
	105	60.00	88.39	276.73	S 83°30'37.5"E	264°15'39"			
	106	60.00	50.00	51.57	S 23°59'44.5"W	49°14'55"			
	107	60.00	50.00	51.57	S 25°15'10.5"E	49°14'55"			
	108	60.00	50.00	51.57	S 74°30'05.5"E	49°14'55"			
	109	60.00	50.00	51.57	N 22°37'00.0"E	116°30'54"			
47-48	110	690.95	407.91	414.08	N 31°27'05.5"E	34°20'13"	N 48°37'12.0"E		
	111	690.95	115.00	115.13	N 43°50'47.0"E	09°32'50"			
	112	690.95	115.00	115.13	N 34°17'57.0"E	09°32'50"			
	113	690.95	115.00	115.13	N 24°45'07.0"E	09°32'50"			
48-49	114	690.95	68.65	60.68	N 17°07'50.5"E	05°41'43"			
	115	741.50	797.55	842.08	N 71°44'57.5"E	65°04'03"	S 75°43'01.0"E		
	116	741.50	166.68	167.03	S 82°10'12.0"E	12°54'22"			
	117	741.50	160.00	160.31	N 85°10'59.5"E	12°23'15"			
	118	741.50	160.00	160.31	N 72				