

NOTE: AFFIDAVIT REGARDING THIS MAP ON PAGE 221

BAYFIELD COUNTY CERTIFIED SURVEY MAP #

S.E. 1/4, N.W. 1/4, SEC. 33
T. 45N., R. 5W.

2" x 30" iron pipes
@ 3.65 lbs/ft. —
Monuments found
as noted
Bearings are referred
to Rust-Owens plat
of Drummond — south
line of N.W. 1/4, N.W. 1/4
= N. 89°-40' E.
Scale: 1" = 100'

Dated this 8 day of June,
1976. Fred Aliesch

2" iron pipe found
at 1/8 corner
6" sq. concrete mon.
found at W. 1/4 corner
N. 89°-40' E. 1318.78'

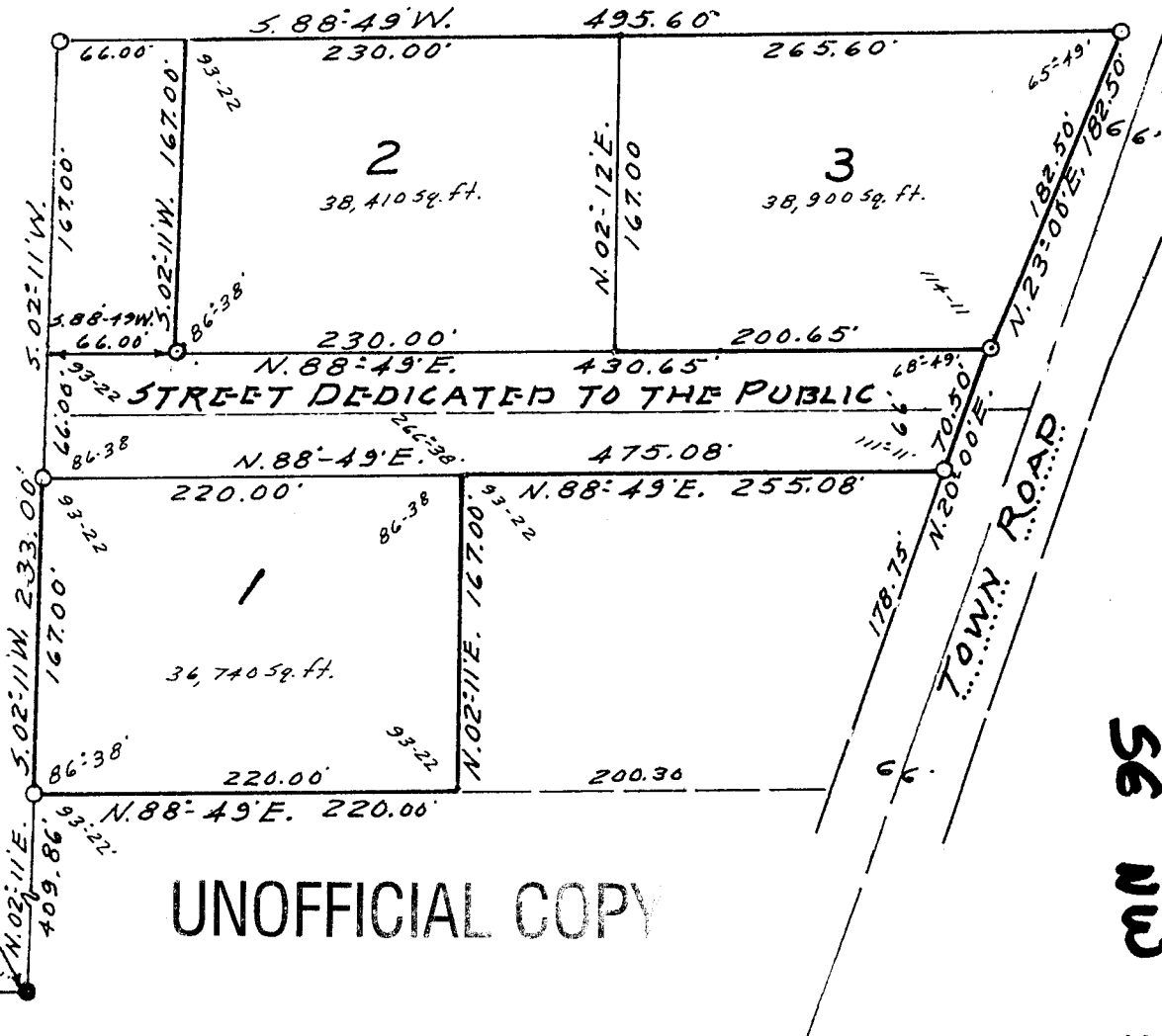

UNOFFICIAL COPY

56 NW 33 - 45 7

I, Fred Aliesch, registered land surveyor, hereby certify: That in full compliance with the provisions of Chapter 236 of the Wisconsin Statutes and the subdivision regulations of the Town of Drummond, and under the direction of the Town of Drummond, owner of said land, I have surveyed, divided and mapped this Certified Survey, that this Certified Survey Map correctly represents all exterior boundaries and subdivision of the land surveyed, and that this land is located in the Southeast Quarter of the Northwest Quarter (SE 1/4 of NW 1/4) of Section Thirty-three (33), Town Forty-five (45) North, Range Five West, Town of Drummond, Bayfield County, Wisconsin, to wit:

Commencing at the West Quarter corner of Section 33, thence North 89°-40' East, 1318.78 feet; thence North 02°-11' East, 409.86 feet to the point of beginning; thence North 88°-49' East, 220.00 feet; thence North 02°-11' East, 167.00 feet; thence North 88°-49' East, 255.08 feet; thence North 200°-00' East, 70.50 feet; thence North 23°-00' East, 182.50 feet; thence South 88°-49' West, 495.60 feet; thence South 02°-11' West, 167.00 feet; thence South 88°-49' West, 66.00 feet; thence South 02°-11' West, 233.00 feet to the point of beginning.

Owners Certification of Dedication

As owners, we hereby certify that we caused the land described on this plat to be surveyed, divided, mapped and dedicated as represented on this plat.

signed - [Signature]
Chairman, Town of Drummond, Owner

APPROVED
Bayfield County Zoning Comm.
By [Signature]
Date 6-22-76 Assessor Map #

REGISTER'S OFFICE
Bayfield County, Wis. } S.S.
RECORDED AT 9:15 A.M.
ON JUN 22 '76
Vol. 2 of OSM Page 184



307654

Earl Pederson
REGISTER OF DEEDS

000133

184