

#153

Note: This map is superseded by map # 146

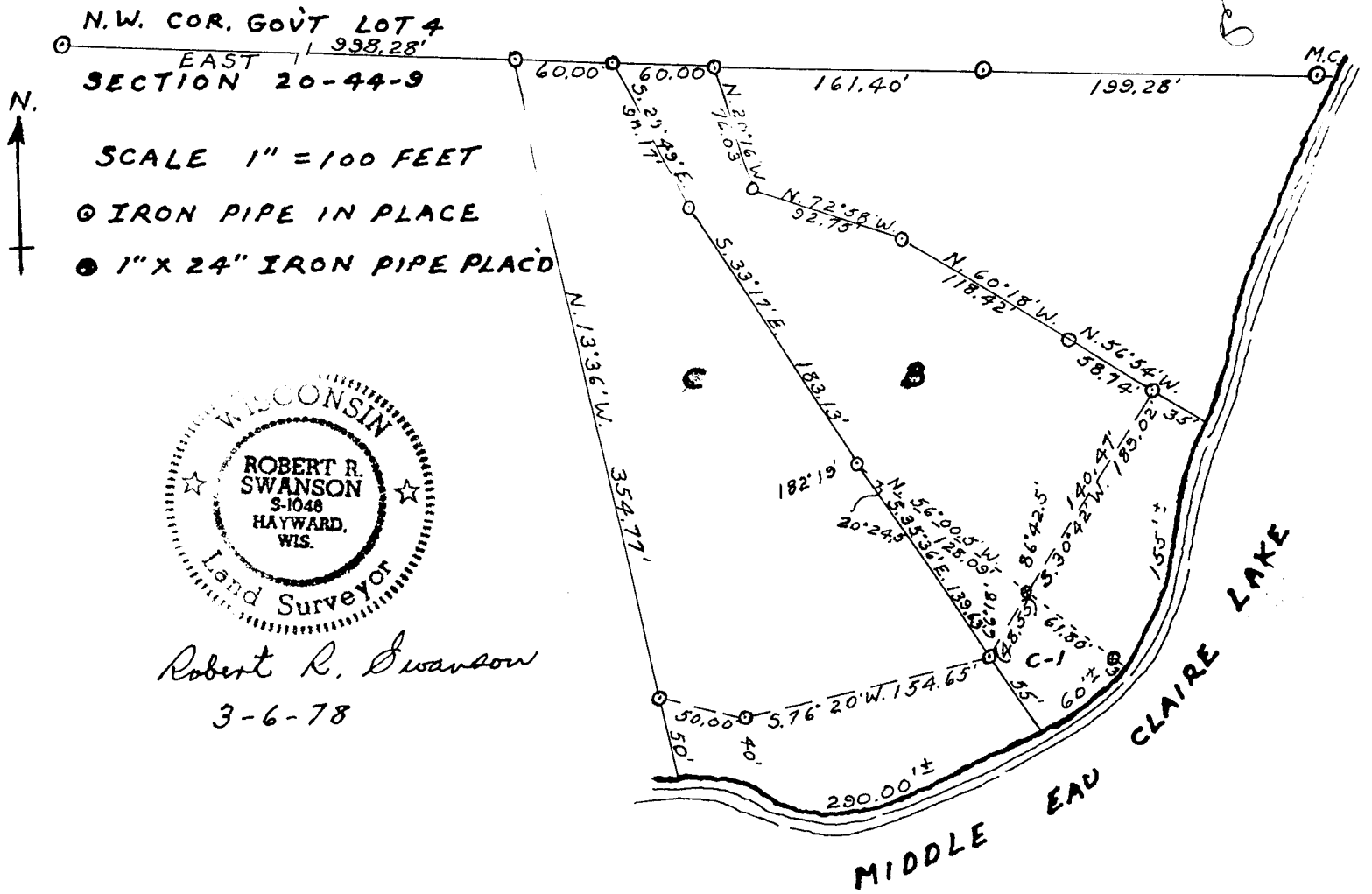

I, Robert R. Swanson, Wisconsin Registered Land Surveyor, do hereby certify under the provisions of Chapter 236.34 and under the direction of Marge and Frank Vantrepotte, owners of said land, I have revised the lot boundary of Lot B as recorded in Volume 2 Page 33 of Certified Survey Maps of Bayfield County creating the triangular shaped parcel called C-1. Said parcel C-1 is to become a part of Lot C as recorded in Volume 2 - Page 66 of Certified Survey Maps of Bayfield County.

This parcel of land is located in Gov't Lot Four (4), Section Twenty (20), Township forty-four (44) North, Range nine (9) West, Town of Barnes, Bayfield County, Wisconsin.

Said parcel C-1 contains sixty (60) feet of water frontage more-or-less and contains 0.13 acres more-or-less.

319881

REGISTER'S OFFICE } S.S.
Bayfield County, Wis. }
RECORDED AT 3:40 P. M.
ON March 10, 1978 IN
Vol. 2 of CSM Page 265

Otto Korpela
REGISTER OF DEEDS

GL 4 20-44-9

Certified Survey Map Number 000213

265