

# 154

319352

REGISTERS OFFICE  
Bayfield County, Wis. } S.S.

RECORDED AT 4:25 P.M.  
ON February 1, 1978 IN  
Vol. 2 of CSM Page 264

REGISTER OF DEEDS

Otto Korabela

Part of the  
SW 1/4 of the SW 1/4  
Section 14, T50N, R4W  
Bayfield Township  
Bayfield County, Wisconsin

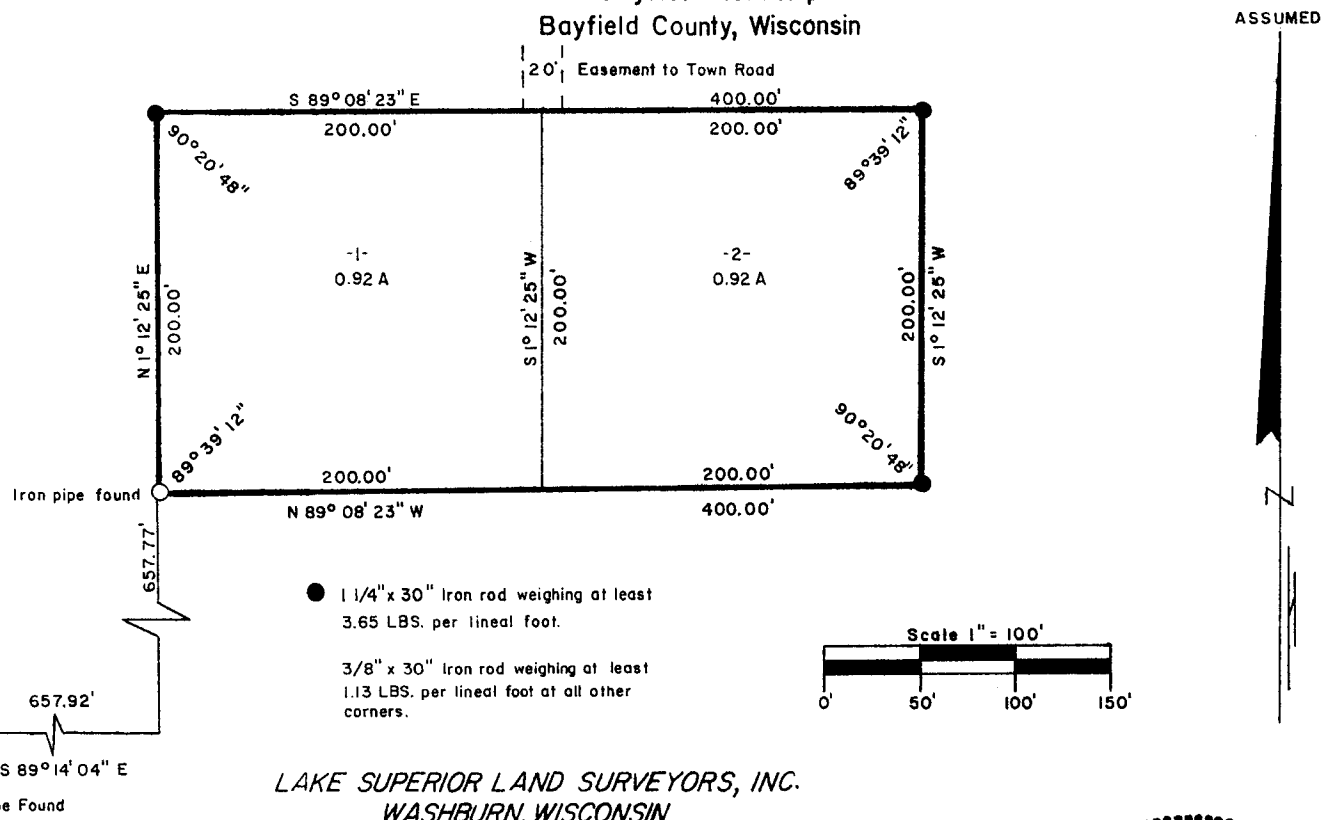

LAKE SUPERIOR LAND SURVEYORS, INC.  
WASHBURN, WISCONSIN

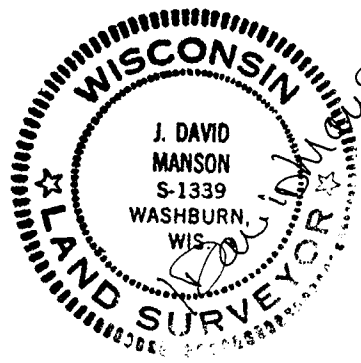

SURVEYOR'S CERTIFICATE

I, J. David Manson, Registered Land Surveyor No. 1339, hereby certify that we have surveyed the property described below; that this plat is an accurate survey and true representation thereof and correctly shows the exterior boundary lines and the correct measurements thereof; that we have made such survey by order of WILLIAM COMPTON, and that we have complied with Chapter 236.34 of the Wisconsin Statutes.

PARCELS 1 and 2 being a parcel of land in the SW 1/4 of the SW 1/4, Section 14, Township 50 North, Range 4 West, Bayfield Township, Bayfield County, Wisconsin, more particularly described as follows: Commencing at the Section corner common to Sections 14, 15, 22 and 23, marked by an iron pipe, thence S 89°-14'04"E, along the South line of said Section 14, 657.92 feet to a point, thence N 1°-12'25"E, 657.77' feet to the place of beginning. Thence continuing N 1°-12'25"E, 200.00 feet; thence S 89°-08'23"E, 400.00 feet; thence S 1°-12'25"W, 200.00 feet; thence N 89°-08'23"W, 400.00 feet to the place of beginning.

CERTIFIED SURVEY MAP NO. 000212

**APPROVED**  
Bayfield County Zoning Comm.  
By \_\_\_\_\_  
Date \_\_\_\_\_ Map# \_\_\_\_\_

This Instrument Drafted by: P. Norris

SW 1/4 SW 1/4 14-50-4

264