

#155

319222

REGISTERS OFFICE
Bayfield County, Wis. } S.S.

RECORDED AT 4 P.M.
JAN 23 1978

Vol. 2 of CSM Page 263

REGISTER OF DEEDS

Otto Korbela

CSM NO. 000211

Part of
Gov't Lot 2
Section 6, T50N, R3W
Bayfield Township
Bayfield County, Wisconsin

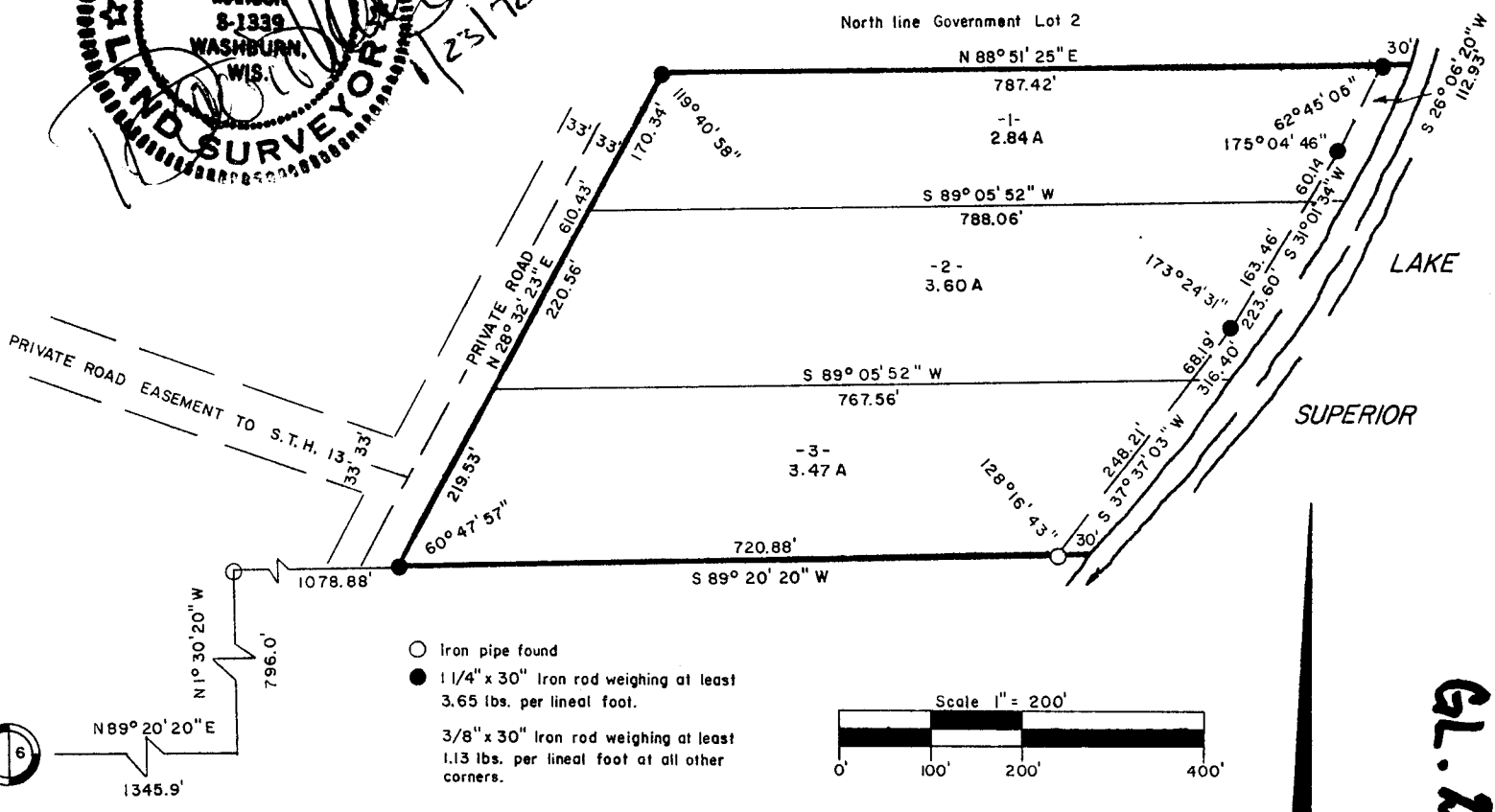
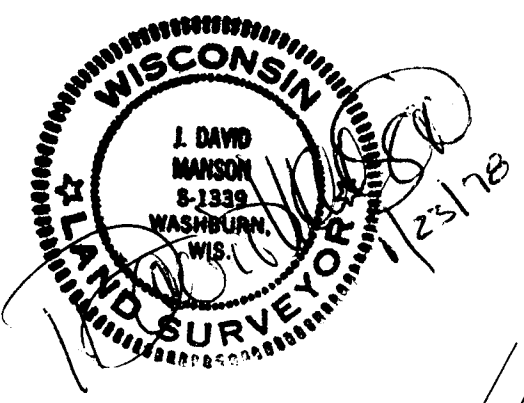

- Iron pipe found
- 1 1/4" x 30" Iron rod weighing at least 3.65 lbs. per lineal foot.
- 3/8" x 30" Iron rod weighing at least 1.13 lbs. per lineal foot at all other corners.

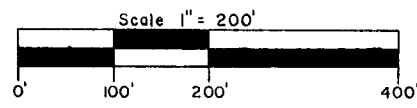

LAKE SUPERIOR LAND SURVEYORS, INC.
WASHBURN, WISCONSIN

GL. 2
U-50-3

I, J. David Manson, Registered Land Surveyor No. 1339, hereby certify that we have surveyed the property described below; that this plat is an accurate survey and true representation thereof and correctly shows the exterior boundary lines and the correct measurements thereof; that we have made such survey by order of CATHERINE H. TREMBATH, and that we have complied with Chapter 236.34 of the Wisconsin Statutes.

PARCELS 1, 2, and 3 being a parcel of land in Gov't. Lot 2, Section 6, Township 50 North, Range 3 West, Bayfield Township, Bayfield County, Wisconsin, more particularly described as follows: Commencing at the one-quarter corner common to Sections 1 and 6, marked by an iron pipe, thence N 89°-20'20"E, along the east-west one-quarter line, 1345.9 feet to a 1/16 corner; thence N 1°-30'20"W, 796.00 feet to a point; thence N 89°-20'20"E, 1078.88 feet to the PLACE OF BEGINNING; thence N 28°-32'23"E, 610.43 feet; thence N 88°-51'25"E, 787.42 feet to a point near the shore of Lake Superior; thence along the following meander line; S 26°-06'20"W, 112.93 feet; S 31°-01'34"W, 223.60 feet; and S 37°-37'03"W, 316.40 feet; thence leaving said shore, S 89°-20'20"W, 720.88 feet to the place of beginning. The above lateral lot lines extend to the lake including all riparian rights thereto. Including an easement over a 66.0 foot private road for the purpose of ingress and egress to State Trunk Highway "13".

APPROVED
Bayfield County Zoning Comm.
By David K. Lee
Date 23 JAN 78 Appl# Map#

263