

318897

REGISTER'S OFFICE } S.S.  
Dayfield County, Wis. }  
RECORDED AT 10:30 A.M.  
ON JAN 6-'78 IN  
Pl. 2 of CSM Page 259-260

# 157

Otto Korpela  
REGISTER OF DEEDS

CERTIFIED SURVEY MAP NO. 000209

PART OF THE SOUTHWEST 1/4 OF THE NORTHWEST 1/4,  
SECTION 19, TOWNSHIP 43 NORTH, RANGE 7 WEST,  
TOWN OF CABLE, DAYFIELD COUNTY, WISCONSIN.

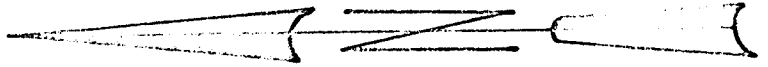

TRUE BEARINGS

SCALE: 1" = 100'

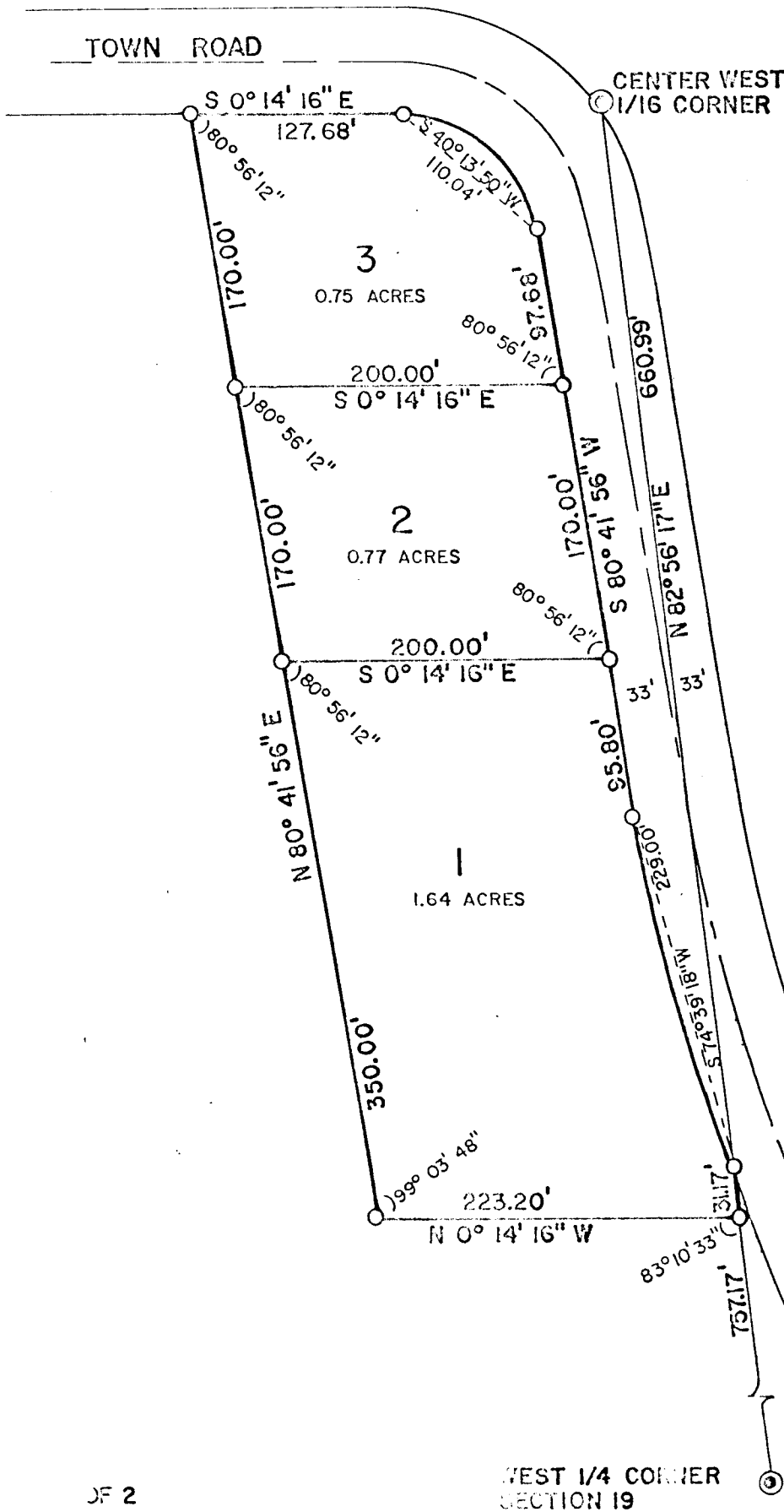

☉ CURVE DATA

R = 117.77'  
T = 100.47'  
I = 80° 56' 12"  
L = 166.36'  
C = 152.87'

LEGEND

- ☉ - 2" IRON PIPE PREVIOUSLY SET
- - 1 1/2" X 30" IRON PIPE SET THIS SURVEY

☉ CURVE DATA

R = 1054.47'  
T = 111.65'  
I = 12° 05' 16"  
L = 222.46'  
C = 222.05'

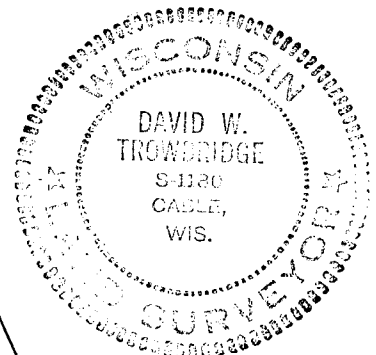

SW 1/4 NW 1/4 19-43-7

CERTIFIED SURVEY MAP NO. 000209

Part of the SW 1/4 of the NW 1/4, Section 19, Township 43 North, Range 7 West, Town of Cable, Bayfield County, Wisconsin.

SURVEYOR'S CERTIFICATE

I, Wayne Trowbridge, Registered Land Surveyor, do hereby certify;

That I have surveyed, divided and mapped part of the SW 1/4 of the NW 1/4, Section 19, Township 43 North, Range 7 West, Town of Cable, Bayfield County, Wisconsin, bounded and described as follows:

Commencing at the West 1/4 Corner of said Section 19, thence N 82° 56' 17" E, 757.17 feet along the south line of the SW 1/4 of the NW 1/4 of said Section 19 to a 1½ inch iron pipe which is the Point of Beginning; thence N 0° 14' 16" W, 223.20 feet to a 1½ inch iron pipe; thence N 80° 41' 56" E, 690.00 feet to a 1½ inch iron pipe on the westerly Right-of-Way of the Town Road; thence S 0° 14' 16" E, 127.68 feet to a 1½ inch iron pipe at the Point of Curvature of a curve with radius of 84.77 feet bearing northwest; thence along the arc of said curve, 119.75 feet to a 1½ inch iron pipe at the Point of Tangency; thence S 80° 41' 56" W, 363.48 feet along the northerly Right-of-Way of the Town Road to a 1½ inch iron pipe at the Point of Curvature of a curve with a radius of 1087.47 feet bearing southeast; thence along the arc of said curve 229.43 feet to a 1½ inch iron pipe; thence S 82° 56' 17" W, 30.17 feet to the Point of Beginning.

That I have made such survey and map by the direction of the owner of said lands; that such map is a correct representation of all exterior boundaries of the land surveyed and the subdivision thereof made; that I have fully complied with the provisions of Chapter 236 of the Wisconsin Statutes and the subdivision regulations of Bayfield County in surveying and mapping same.

28 Dec. 1977  
Date

David W. Trowbridge  
Wisconsin RLS No. S-1180

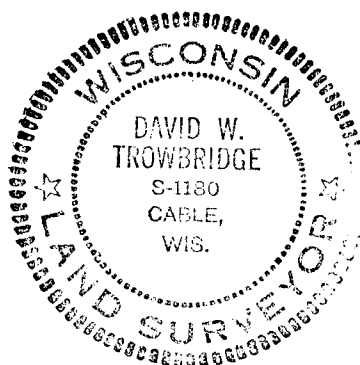

Town of Cable Approval 13/28/77 John Lyons Clerk  
Date

Bayfield County Zoning Approval 5 JAN 78 Dwain K. Ke  
Date