

# 159

Doc. No.  
318703

REGISTERS OFFICE  
Bayfield County, Wis. } S.S.  
RECORDED AT 2:30 P.M.  
ON DEC 20 1977  
IN  
Vol. 2 of CSM Page 256  
Otto Korabela  
REGISTER OF DEEDS

Bayfield County Certified Survey Map No. 200207 CSM No.

Part of  
G.L. 2, Section 7, T50N, R3W  
and part of  
G.L. 1, Section 12, T50N, R4W  
Bayfield Co. Wi.

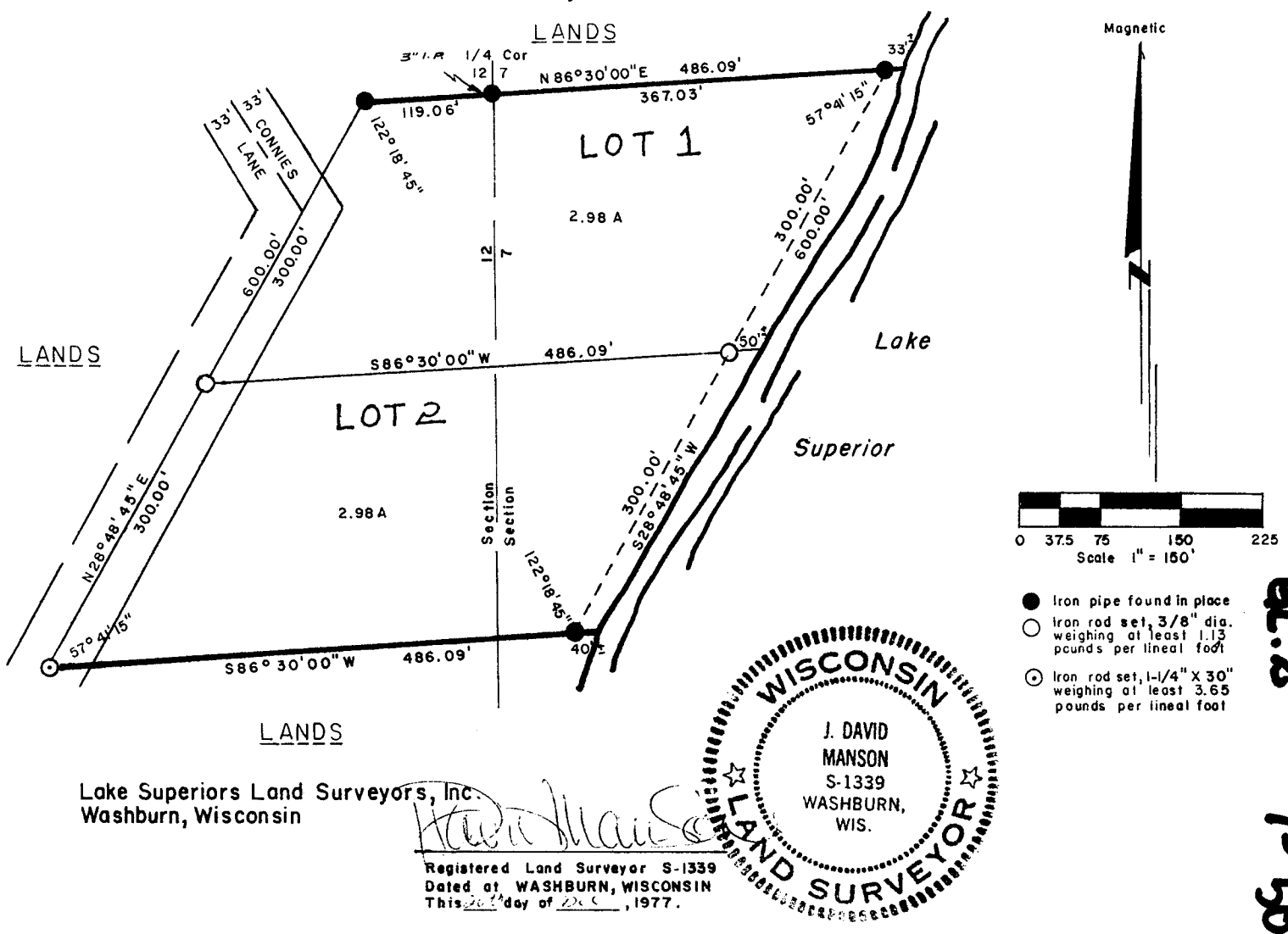

G.L. 2  
7-50-3

SURVEYOR'S CERTIFICATE

I, J. David Manson, Registered Land Surveyor No. 1339 hereby certify that we have surveyed the property described below; that this plat is an accurate survey and a true representation thereof and correctly shows the exterior boundary lines and the correct measurements thereof; that we have made such survey by order of EARL H. ENERSON, and that we have complied with Chapter 236.34 of the Wisconsin Statutes.

PARCELS 1 and 2 being a part of Gov't. Lot 2, Section 7, Township 50 North, Range 3 West, and a part of Gov't. Lot 1, Section 12, Township 50 North, R 4W, Bayfield Township, Bayfield County, Wisconsin, more particularly described as follows:  
Beginning at the one-quarter corner common to Sections 7 and 12; thence N 86° 30' 00" E, 367.03 feet; thence S 28° 48' 45" W, 600.00 feet; thence S 86° 30' 00" W, 486.09 feet; thence N 28° 48' 45" E, 600.00 feet; thence N 86° 30' 00" E, 119.06 feet to the place of beginning; excepting therefrom, that portion now used for Town Road purposes.

**APPROVED**

Bayfield County Zoning Comm.

By [Signature]  
Date 20 Dec 77 Appl#          Map#         

This Instrument Drafted by: J. David Manson

256