

N 1/4 Cor. Sec 9, T44N, R9W, and NW Cor. Gov. Lot 3.

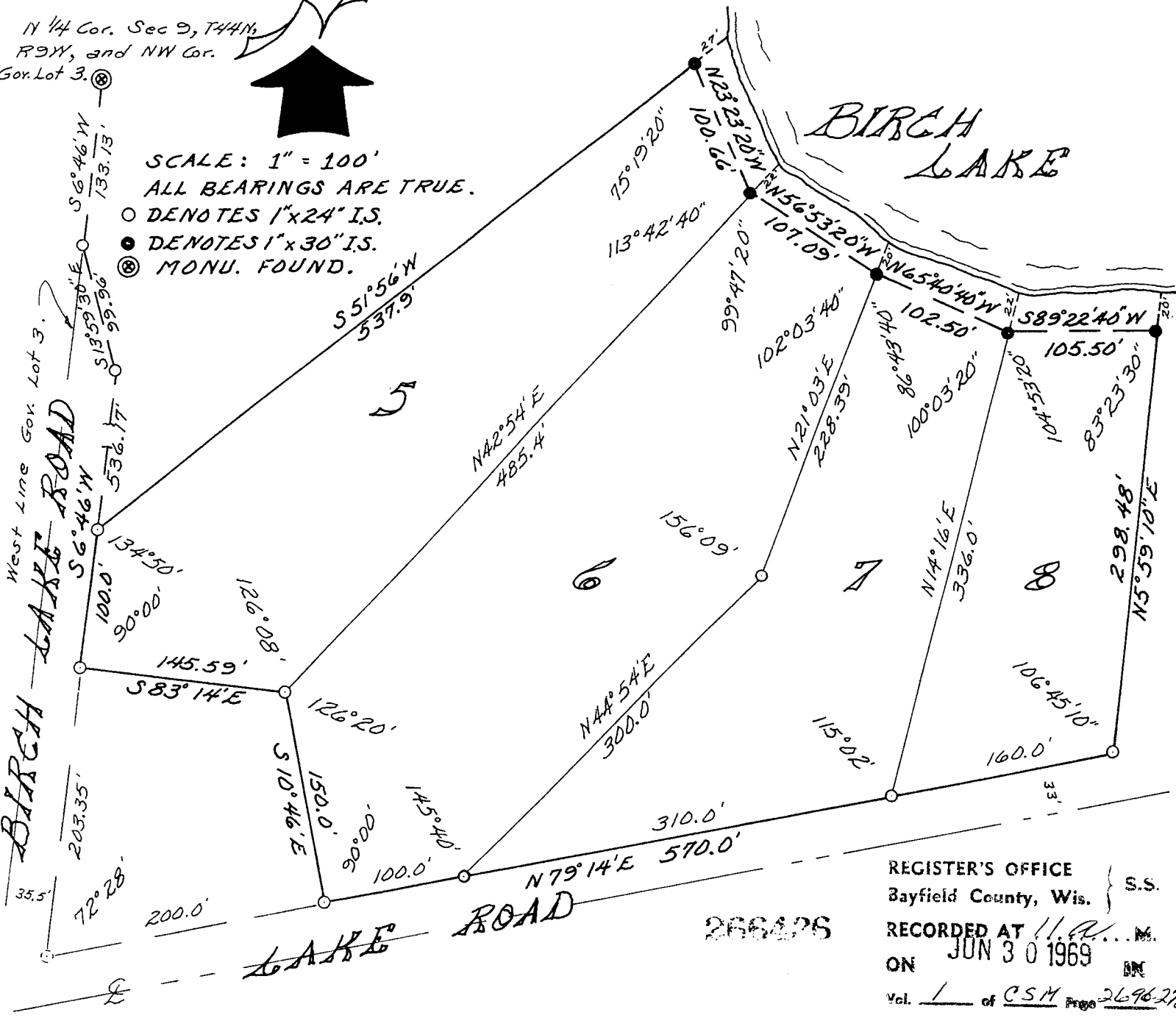

SCALE: 1" = 100'
ALL BEARINGS ARE TRUE.

- DENOTES 1"x24" I.S.
- DENOTES 1"x30" I.S.
- ⊙ MONU. FOUND.



REGISTER'S OFFICE
Bayfield County, Wis. } S.S.
RECORDED AT 11:20 A.M.
ON JUN 30 1969 IN
Vol. 1 of CSM Page 2696-270

Earl Peterson
REGISTER OF DEEDS

I, Ronald L. Peterson, Wisconsin Registered Land Surveyor, hereby certify that in compliance with Chapter 236.34 of the Wisconsin Statutes, and under the direction of Perry A. Risberg, Owner of said land, I have surveyed, divided and mapped the land herein described, and that such map is a correct representation of the land surveyed, and that this land is located in Government Lot Three (3), Section Nine (9), Township Forty-four (44) North, Range Nine (9) West, Bayfield County, Wisconsin, described as follows:

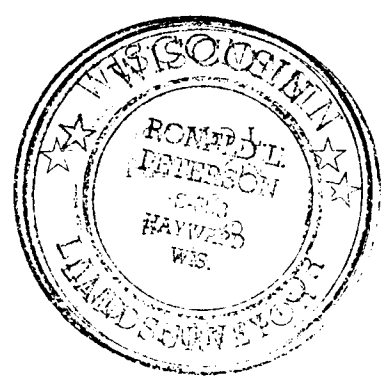

Ronald L. Peterson
6-28-69

000016
CSM NO.

69-3-9-44-9 269

Commencing at the Northwest corner of Government Lot Three (3), Section Nine (9), Township Forty-four (44) North, Range Nine (9) West; thence South 6°46' West, 133.13 feet along the West line of said Government Lot 3 to the northeasterly right of way line of Birch Lake Road; thence South 13°59'30" East along said right of way line 99.96 feet; thence South 6°46' West along said easterly right of way line 536.17 feet to the actual point of beginning; thence continue South 6°46' West 100.0 feet along said easterly right of way line, thence South 83°14' East, 145.59 feet; thence South 10°46' East, 150.0 feet to the northerly right of way line of Lake Road; thence North 79°14' East along said northerly right of way line 570.0 feet; thence North 5°59'10" East, 298.48 feet to the meander corner on the southerly shore of Birch Lake; thence along the meander line as follows: South 89°22'40" West, 105.5 feet; thence North 65°40'40" West, 102.5 feet; thence North 56°53'20" West, 107.09 feet; thence North 23°23'20" West, 100.66 feet to the end of the meander line; thence South 51°56' West, 537.9 feet to the point of beginning, and including all the land between the meander line and the water's edge of Birch Lake between the parcel lines extended.

This instrument drafted by
R. L. Peterson, June 28, 1969