

167

CERTIFIED SURVEY MAP NO. 000195 GL. 3 5-44-9 241



- 2" IRON PIPE IN PLACE
- △ ANGLE IRON IN PLACE
- 1" X 30" IRON PIPE SET

SURVEYOR'S CERTIFICATE

LADD D. GOULD, REGISTERED LAND SURVEYOR,
HEREBY CERTIFY,
THAT I HAVE SURVEYED AND MAPPED A PARCEL OF
LAND LOCATED IN GOV'T. LOT 3, SECTION 5, T44N, R9W,
TOWN OF BARNES, BAYFIELD COUNTY, WISCONSIN, MORE
PARTICULARLY DESCRIBED AS FOLLOWS:
COMMENCING AT A POINT 33' NORTH AND 33' WEST OF THE
CENTER OF SECTION 5; THENCE S88°01'W, 435.00 FT., THENCE N4°29'W,
283.55 FT., THENCE N75°02'W, 129.40 FT., TO A 1 INCH IRON PIPE AND THE
POINT OF BEGINNING, THENCE S34°52'00"W, 280.63 FT., THENCE N40°18'38"W,
750.00 FT., THENCE N4°27'05"W, 54.88 FT., THENCE N87°19'00"E, 429.00 FT.,
THENCE S13°58'43"E, 181.03 FT., THENCE S32°19'57"E, 149.97 FT., THENCE
S40°27'41"E, 150.03 FT. TO THE POINT OF BEGINNING.
THAT I HAVE MADE SUCH SURVEY UNDER THE DIRECTION OF
DONALD THORP, OWNER OF SAID LAND AND THIS MAP IS A CORRECT
REPRESENTATION OF THE LAND SURVEYED.
THAT I HAVE FULLY COMPLIED WITH THE PROVISIONS OF CHAPTER 236 OF THE
WISCONSIN STATUTES AND THE SUBDIVISION REGULATIONS OF THE TOWNSHIP OF
BARNES, IN SURVEYING, DIVIDING AND MAPPING THE SAME.
THE ABOVE DESCRIPTION ALSO INCLUDES ALL THE LAND LYING BETWEEN THE
MEANDER LINE AND HIGH WATER MARK OF PICKEREL LAKE
LINES EXTENDED.
DATED THIS 29TH DAY OF AUGUST 1977.

Ladd D. Gould
LADD D. GOULD RLS NO. 5171

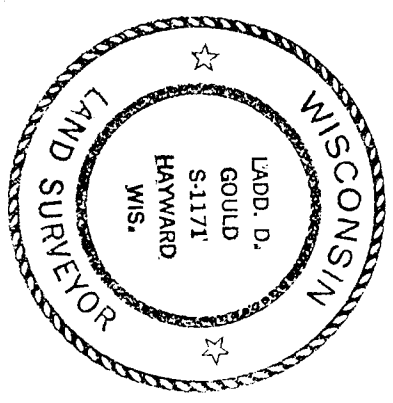

APPROVED
Bayfield County Zoning Comm.
By *T. David K. Lee*
Date *Sept 13, 1977* Map#

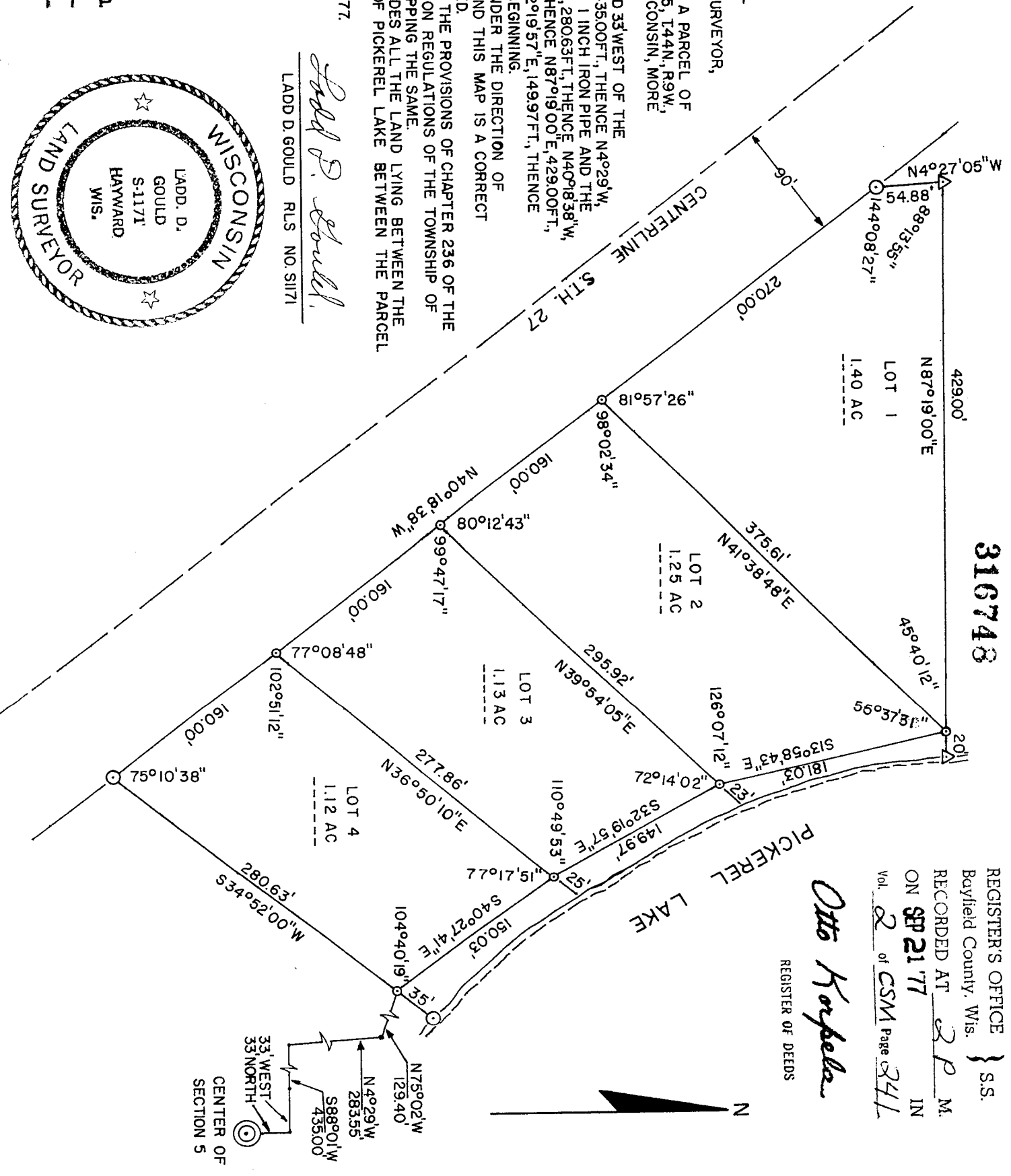

REGISTER'S OFFICE } S.S.
Bayfield County, Wis.
RECORDED AT 2 P M.
ON SEP 21 '77 IN
Vol. 2 of CSM Page 341

Otto Korpela
REGISTER OF DEEDS