

Otto Korabela

REGISTER OF DEEDS

315712

APPROVED
Bayfield County Zoning Comm.
By Daniel K. Lee
Date July 12, 1977 Appl# _____ Map# _____

BAYFIELD COUNTY CERTIFIED SURVEY MAP NO. 000192

169

SW SE SE

36-44-8

238

UNPLATTED LAND

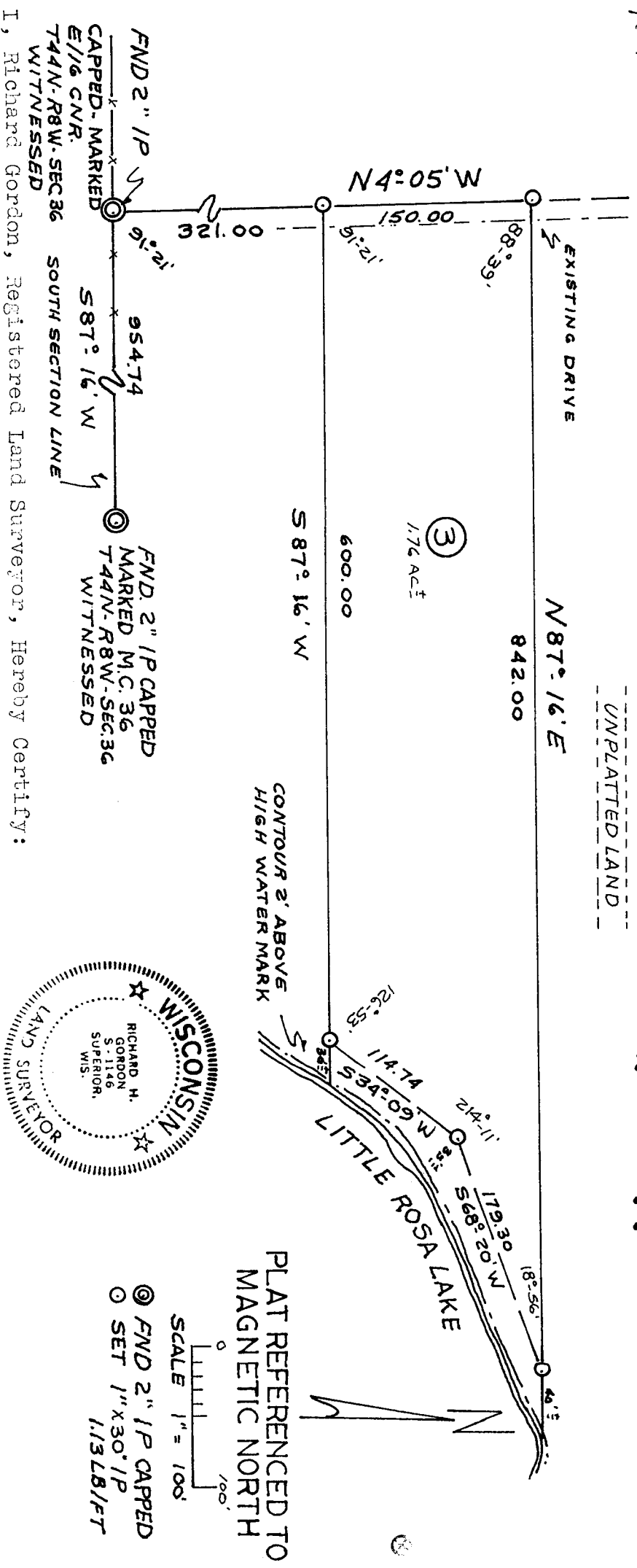

I, Richard Gordon, Registered Land Surveyor, Hereby Certify:
That I have surveyed, divided and mapped this certified survey located in the Southwest Quarter of the Southeast Quarter of the Southeast Quarter of Section 36, Township 44 North, Range 8 West, Bayfield County, Wisconsin, bounded and described as follows:

Commencing at meander corner number 36 of said Section 36; thence South 87° 16' West 954.74 feet; thence North 4° 05' West along Sixteenth Line 321.00 feet to the point of beginning; thence continuing along said same line North 4° 05' West 150.00 feet; thence North 87° 16' East 842.00 feet to the Shore of Little Rosa Lake; thence on a meander line South 68° 20' West 179.30 feet; thence on said meander line South 34° 09' West 114.74 feet; thence South 87° 16' West 600.00 feet to the point of beginning; including all lands lying between said meander line and the waters edge of Little Rosa Lake; also reserving the right to ingress and egress of existing drive.

That I have made this survey and map at the direction of Bruce Seiffert; that such map is a correct representation of the exterior boundaries of the land surveyed and any division thereof made; and that I have fully complied with Chapter 236.34 of the Wisconsin Statutes and with the subdivision ordinance of Bayfield County.

2-9-77

Richard H. Gordon
Registered Land Surveyor #1146