

BAYFIELD COUNTY CERTIFIED SURVEY MAP NO. 000194
PART OF GOVT LOT 1, SECTION 33, T. 51 N., R. 7 W., BAYFIELD COUNTY, WISCONSIN

OWNER'S CERTIFICATE

316683

I, ROBERT NORLIN, Attorney in fact for ROBERT MC ELROY, hereby certify that I have caused the land on this Certified Survey Map to be surveyed, mapped, and divided as shown.

REGISTER'S OFFICE } S.S.
Bayfield County, Wis.

Robert Norlin
Robert Norlin - Attorney

Dated this 8th day of September, 1977.

RECORDED AT 11:45 A.M.
ON SEP 19 1977 IN
Vol. 2 of CSM Page 240

Approved *David K. Lee*

Otto Korhola
REGISTER OF DEEDS

David K. Lee
Bayfield County Zoning Committee

Dated this 19 day of September, 1977.

LAKE

353.34' LAKE FRONTAGE PER LOT SUPERIOR

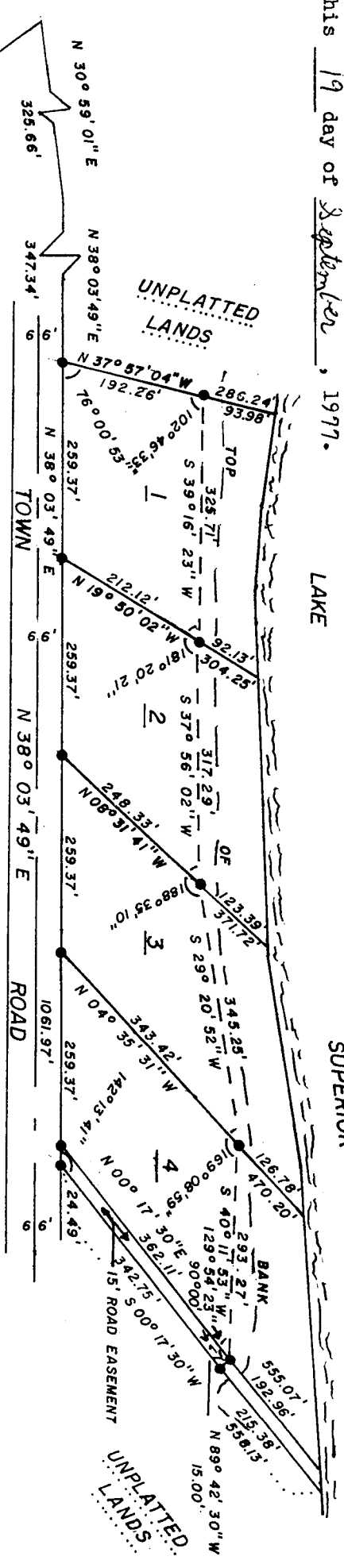
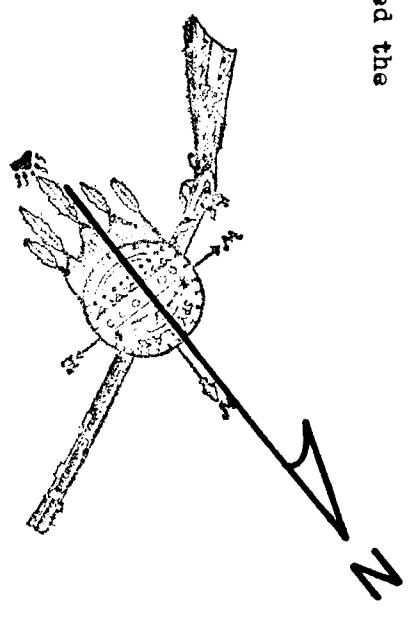

ACREAGES

- LOT 1 - 1.85 A.
- LOT 2 - 1.83 A.
- LOT 3 - 1.91 A.
- LOT 4 - 2.22 A. + 0.19 A. (EASEMENT) = 2.41 TOTAL

LEGEND

- 2" X 30" IRON PIPE, WEIGHING NOT LESS THAN 3.65 LBS./LIN. FT., SET THIS SURVEY AUGUST 31, 1977
- BEARINGS ARE TRUE, BASED ON SOLAR OBSERVATION

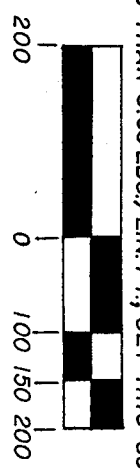

DRAWN BY: TIMOTHY OKSUTA

SURVEYOR'S CERTIFICATE

I, Thomas W. Nelson, Registered Land Surveyor, hereby certify:

That I have surveyed, divided, and mapped this certified survey located in Govt. Lot 1, Section 33, Township 51 North, Range 7 West, Town of Clover, Bayfield County, Wisconsin.

To locate the Point of Beginning, commence at the Southeast corner of said section 33, and run N 89°-18'-54" W, along the South line of said section 33, 1614.63 feet to a point on the Norhtwesterly Right-of-Way line of a town road. Thence along said Right-of-Way line N 30°-59'-01" E, 325.66 feet. Thence N 38°-03'-49" E, 347.34 feet to a 2 inch iron pipe which is the Point of Beginning.

Thence from said Point of Beginning by metes and bounds;

Leaving said Right-of-Way line, N 37°-57'-04" W, 192.26 feet to a 2 inch iron pipe which is 93.98 feet from the water's edge of Lake Superior. Thence along a meander line near the shore of Lake Superior, N 39°-16'-23" E, 325.71 feet to a 2 inch iron pipe. Thence N 37°-56'-02" E, 317.29 feet to a 2 inch iron pipe. Thence N 29°-20'-52" E, 345.25 feet to a 2 inch iron pipe. Thence N 40°-11'-53" E, 293.27 feet to a 2 inch iron pipe. Thence S 89°-42'-30" E, 15.00 feet to a 2 inch iron pipe which is 215.38 feet from the water's edge of Lake Superior. Thence leaving said meander line S 00°-17'-30" W, 342.75 feet to a 2 inch iron pipe on the Northwesterly Right-of-Way line of a town road. Thence S 38°-03'-49" W, along said Right-of-Way line 1061.97 feet to the Point of Beginning.

Parcel includes those lands ~~lying between the meander line~~ and the water's edge of Lake Superior and the extension of the North and South lot lines to said water's edge.

Parcel contains 8.0 acres.

That I have made this survey and map at the direction of Robert W. Norlin, Attorney in fact for Robert McElroy.

That this Certified Survey Map is a correct representation of all the exterior boundaries of the land surveyed and the subdivision thereof.

That I have fully complied with the provisions of s. 236.34 of the Wisconsin Statutes.

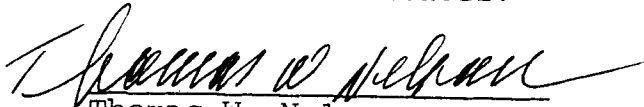

Thomas W. Nelson
Wis. Reg. No. S-236

Dated this 05th day of September 1977.

