

#172

315710

REGISTRAR'S OFFICE  
Bayfield County, Wis.

RECORDED AT 2 P M

DN AUG 3 - 77  
of CSM Page 236

REGISTER OF DEEDS

Otto Korhela

BAYFIELD COUNTY CERTIFIED SURVEY MAP NO. 000190

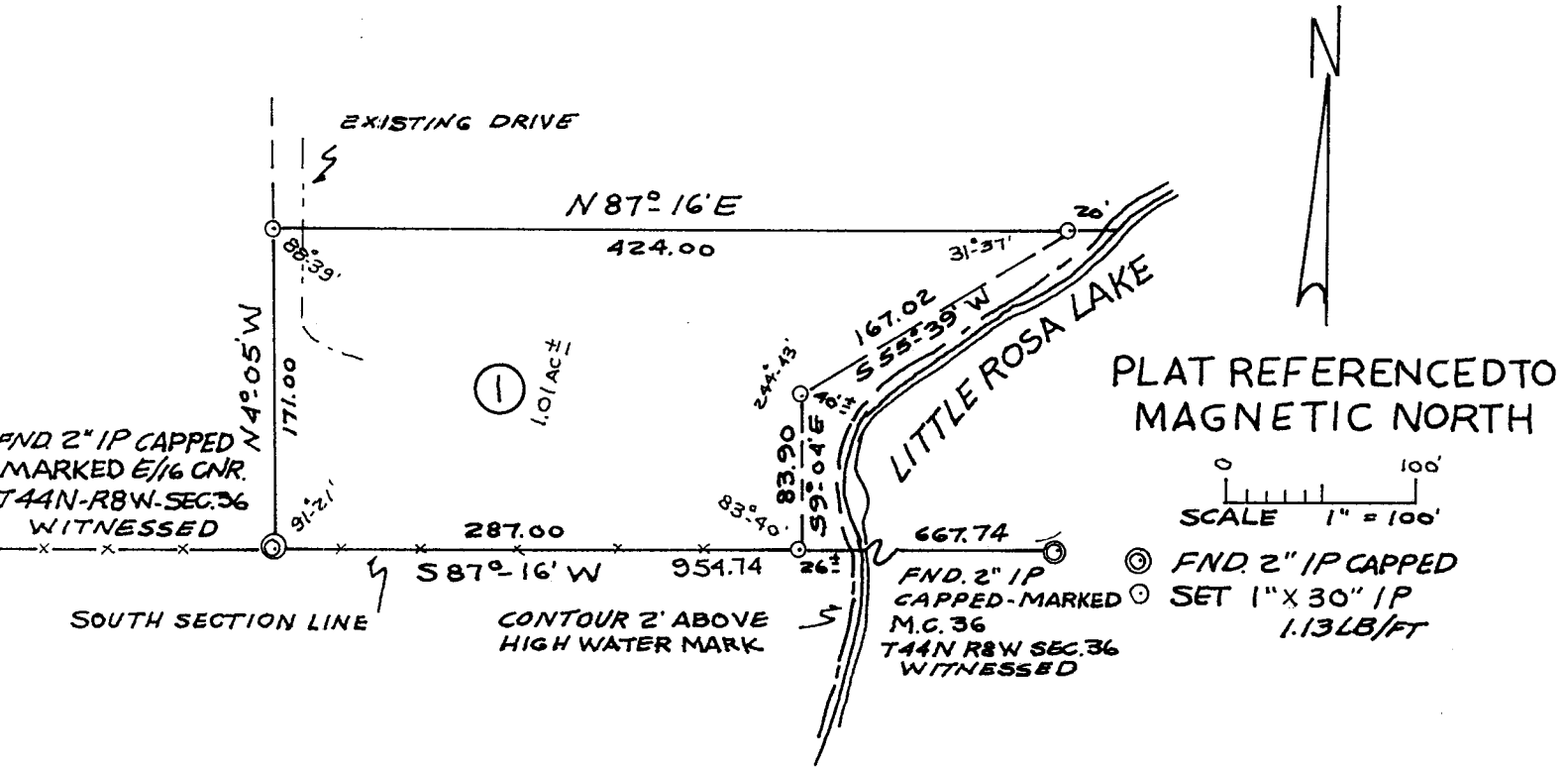

PLAT REFERENCED TO  
MAGNETIC NORTH

SCALE 1" = 100'

FND. 2" IP CAPPED  
SET 1" X 30" IP  
1.13 LB/FT

I, Richard Gordon, Registered Land Surveyor, Hereby Certify:

That I have surveyed, divided and mapped this certified survey located in Southwest Quarter of the Southeast Quarter of the Southeast Quarter of Section 36, Township 44 North, Range 8 West, Bayfield County, Wisconsin, bounded and described as follows:

Commencing at meander corner number 36 of said section 36; thence South 87° 16' West 954.74 feet to the point of beginning and being the East Sixteenth Line of said Section 36; thence North 4° 05' West 171.00 feet; thence North 87° 16' East 424.00 feet to the Shore of Little Rosa Lake; thence on a meander line South 55° 39' West 167.02 feet; thence continuing on said meander line South 9° 04' East 83.90 feet; thence along south Section line South 87° 16' West 287.00 feet to the point of beginning; including all lands lying between said meander line and the waters edge of Little Rosa Lake; also reserving the right of ingress and egress over existing drive.

That I have made this survey and map at the direction of Bruce Seiffert, that such map is a correct representation of the exterior boundaries of the land surveyed and any division thereof made; and that I have fully complied with Chapter 236.34 of the Wisconsin Statutes and with the subdivision ordinance of Bayfield County.

SE 1/4 SE 1/4 36-44-8

2-9-77  
DATE

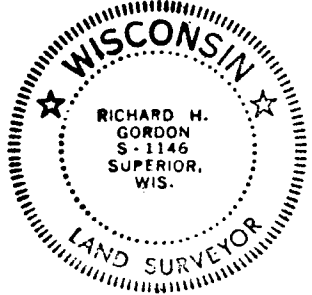

Richard H. Gordon  
Richard Gordon  
Registered Land Surveyor #1146

APPROVED  
Bayfield County Zoning Comm.  
By David K. Lee  
Date 2/16, 1977 Map#

236