

#174

315118

REGISTER'S OFFICE
Bayfield County, Wis. } S.S.

RECORDED AT 9:40 AM

ON July 13, 1977 IN

of C.S.M. Page 234

Otto Korhela
REGISTER OF DEEDS

CERTIFIED SURVEY MAP

THE N 1/2 OF THE SW 1/4 OF THE SE 1/4, SECTION 23, T. 51 N.,
R. 6 W., BAYFIELD COUNTY, WISCONSIN.

CURVE DATA

CURVE NO.	CENTRAL ANGLE	RADIUS	CHORD BEARING	CHORD LENGTH
1-5	312°-50'-37"	50.00'	S 89°-51'-15" W	40.00'
1-2	66°-25'-18.5"	"	S 33°-03'-54" W	54.77'
2-3	90°-00'-00"	"	S 45°-08'-45" E	70.71'
3-4	"	"	N 44°-51'-15" E	"
4-5	66°-25'-18.5"	"	N 33°-21'-24" W	54.77'



N 1/2
SW 1/4
SE 1/4
23-21-4

NOTE: SEE BACK FOR CERTIFICATES

Outlot A on C.S.M. No. 198 is reserved for use by the owners of this C.S.M. and also C.S.M. Nos. 198,

C. S. M.

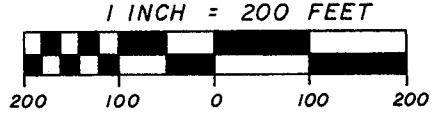

C. S. M.

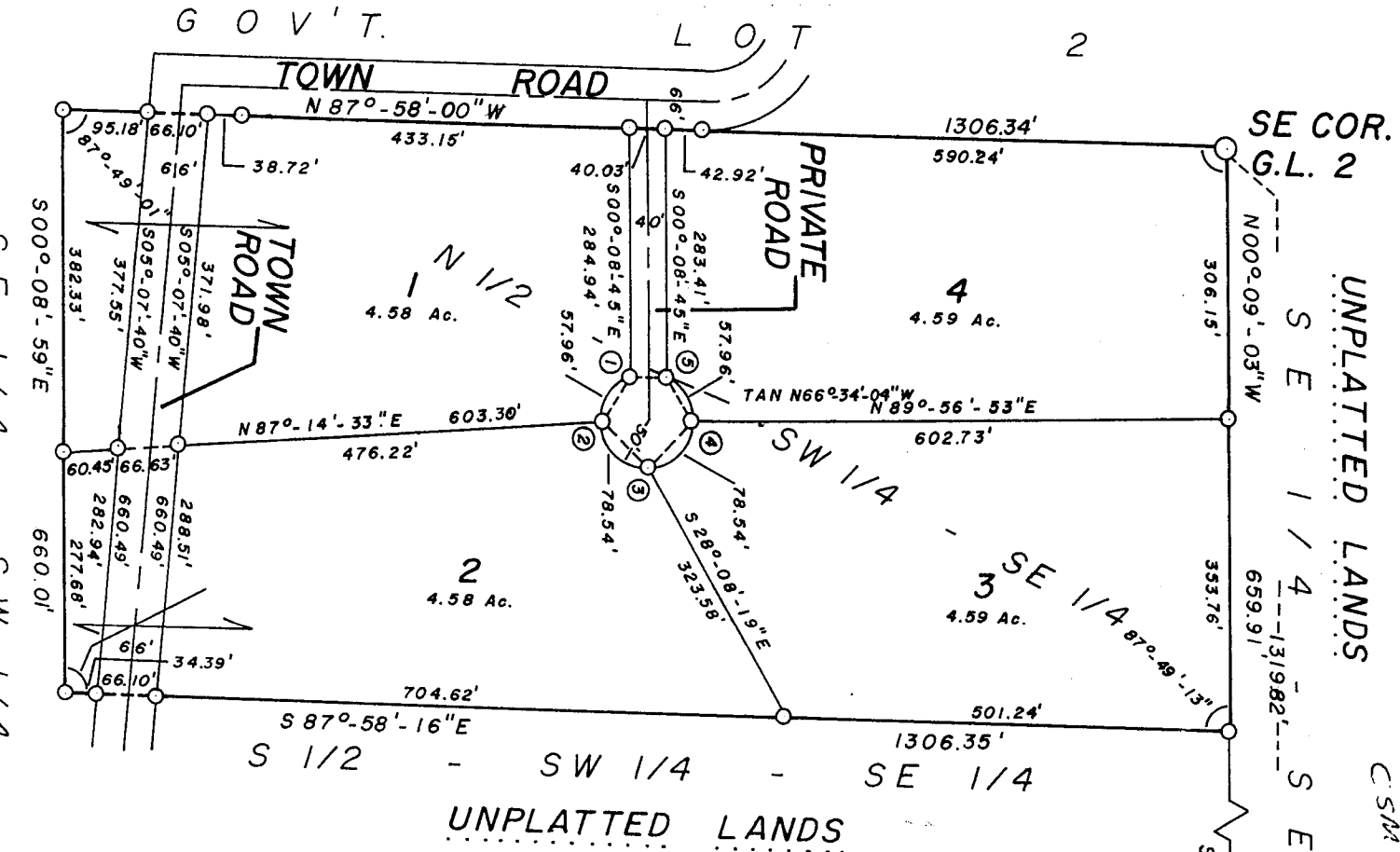

LEGEND

- 2" capped iron pipe found in place.
- 1-1/4" capped iron pipe found in place.
- 1-1/4" iron pipe, weighing 2.27 pounds per lineal foot, set this survey.

E 1/16 COR. 23 24
S 87°-58'-31" E 26 25

000188
C.S.M. No.

234

234a
SURVEYOR'S CERTIFICATE

I, LARRY T. NELSON, Registered Land Surveyor, hereby certify:

That I have surveyed, divided and mapped this certified survey located in the N $\frac{1}{2}$ of the SW $\frac{1}{4}$ of the SE $\frac{1}{4}$, Section 23, T. 51 N., R. 6 W., in the Town of Bell, Bayfield County, Wisconsin, described as follows;

To locate the Point of Beginning commence at the SE corner of said Section 23 and run N 87°-58'-31" W, along the South line of Section 23, 1306.36 feet to a 1- $\frac{1}{4}$ " capped iron pipe at the E 1/16 corner; Thence N 00°-09'-03" W, along the E 1/16 line. 1319.82 feet to a 1- $\frac{1}{4}$ " capped iron pipe at the NE corner of said SW $\frac{1}{4}$ - SE $\frac{1}{4}$, which is the Point of Beginning;

Thence from said Point of Beginning by metes and bounds;

N 87°-58'-00" W, along the North line of said SW $\frac{1}{4}$ - SE $\frac{1}{4}$, 1306.34 feet to a 1- $\frac{1}{4}$ " iron pipe at the NW corner of the SW $\frac{1}{4}$ - SE $\frac{1}{4}$; Thence S 00°-08'-59" E, along the West line of the SW $\frac{1}{4}$ - SE $\frac{1}{4}$, 660.01 feet to a 1- $\frac{1}{4}$ " iron pipe; Thence S87°-58'-16"E 1306.35 feet to a 1- $\frac{1}{4}$ " iron pipe on the East line of the SW $\frac{1}{4}$ - SE $\frac{1}{4}$; Thence N 00°-09'-03" W, along said East line, 659.91 feet to the Point of Beginning. Containing 19.78 Acres.

That I have made this survey and map at the direction of the CANOE COUNTRY CORPORATION, INC.; That such map is a correct representation of the exterior boundaries of the land surveyed and any division thereof made; and That I have fully complied with Chapter 236.34 of the Wisconsin Statutes and with the Subdivision Control Ordinance of Bayfield County.

Dated this 8th day of October, 1976. Larry T. Nelson
Larry T. Nelson R.L.S.-1276

Approved David K. Lee Dated this 13 day of July, 1977
David Lee
Bayfield County Zoning Administrator

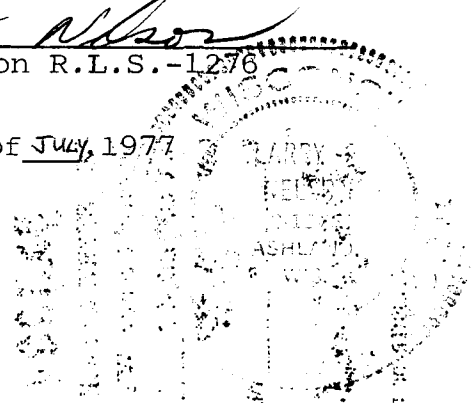

CORPORATE OWNER'S CERTIFICATE

The CANOE COUNTRY CORPORATION, INC., a corporation duly organized and existing under and by the laws of the State of Michigan, as owner, does hereby certify that said corporation caused the land described on this C.S.M. to be surveyed, divided and mapped as represented on this C.S.M.

IN WITNESS WHEREOF, the said CANOE COUNTRY CORPORATION, INC., has caused these presents to be signed by GLADYS I. DEPOLIS, its president and L. A. DEPOLIS, its vice president, on this 26 day of OCTOBER, 1976.

Gladys I. DePolis
Gladys I. DePolis- President

L. A. DePolis
L. A. DePolis- Vice President

STATE OF WISCONSIN) SS
ASHLAND COUNTY)

Personally came before me this 26th day of October, 1976, Gladys I. DePolis President and L. A. DePolis, Vice President of the above named corporation, to me known to be the persons who executed the foregoing instrument, and to me known to be such President and Vice President of said corporation, and acknowledged that they executed the foregoing instrument as such officers as the deed of said corporation, by its authority.

Carolyn Kapelle
Notary Public MY COMMISSION EXPIRES June 7, 1978
Dated this 26 day of October, 1976.

Approved Ethel C. Salinger, Clerk Dated this 26 day of October, 1976.
Town of Bell Zoning Committee