

180

SCALE 1" = 100 FEET

- ⊙ IRON STAKE IN PLACE
- ⊗ IRON STAKE PLACED

N.E. CORNER ⊙
 SECTION 4
 44-9
 GOVT LOT 2

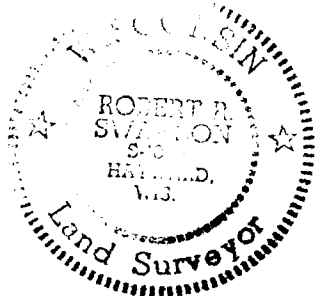

Robert R. Swanson
 3-31-77

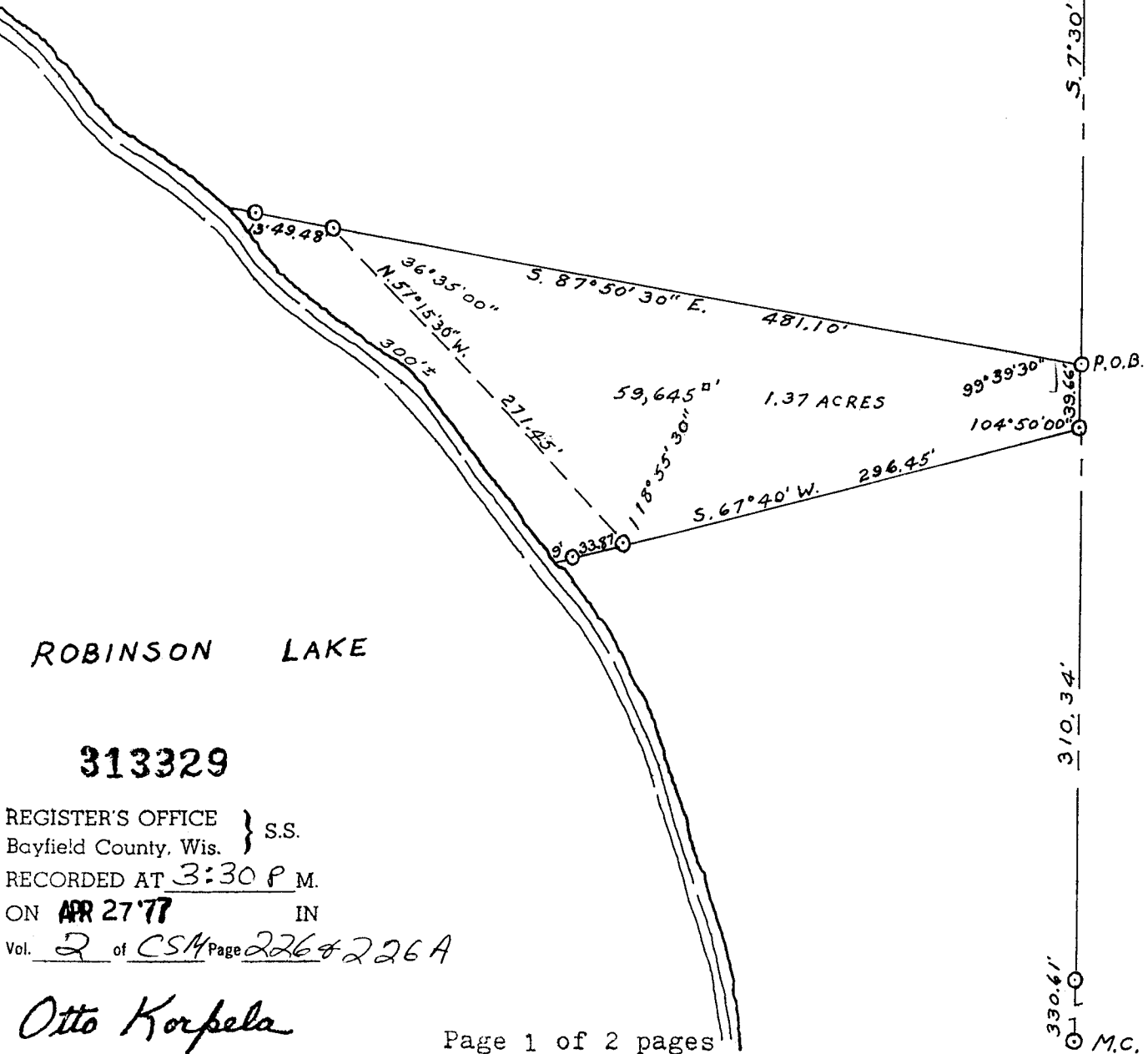

313329

REGISTER'S OFFICE } S.S.
 Bayfield County, Wis.
 RECORDED AT 3:30 P.M.
 ON APR 27 '77 IN

Vol. 2 of CSM Page 226 & 226A

Otto Korpela

REGISTER OF DEEDS

GL. 2 4-44-9

000180
CSM NO.

226

I, Robert R. Swanson, Wisconsin Registered Land Surveyor, do hereby certify that in full compliance with the provisions of Chapter 236.34 of the Wisconsin Statutes, and under the direction of Eugene L. Fahner and Mulcana Fahner, his wife: I have surveyed, divided, and mapped the land herein described and that such map correctly represents the exterior boundaries and division of the land surveyed and that such land lies in Gov't Lot 2, Section 4, Township 44 North, Range 9 West, Town of Barnes, Bayfield County, Wisconsin described as follows;

Commencing at the northeast corner of Section 4-44-9: thence South $7^{\circ}30'$ East ~~597.00~~ ^{610.00} feet to an iron stake which is the point-of-beginning.

Thence South $7^{\circ}30'$ East 39.66 feet to an iron pipe.

Thence South $67^{\circ}40'$ West 296.45' feet to an iron stake on the meander line of Robinson Lake (said iron stake lies 42.88 feet from the water's edge).

Thence North $51^{\circ}15'30''$ West along the meander line of said Lake 271.45 feet to an iron stake lying 62.48 feet from the water's edge.

Thence South $87^{\circ}50'30''$ East 481.10 feet to the iron stake which is the point-of-beginning and including all the land between the meander line and the water's edge between the parcel lines extended.

Said parcel of land is subject to easements and reservations of record.

APPROVED
Bayfield County Zoning Comm.
By Jacob E. Heimbach
Date 4-27-77 Appl# _____ Map# _____

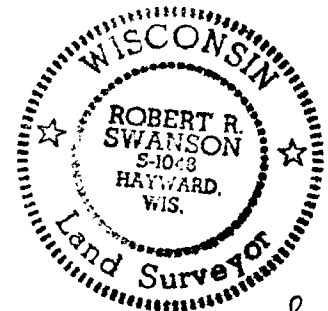

Robert R. Swanson