

182

SW 1/4 Sec. 7-47-8

000178
C 5 M. No

224

313112

REGISTERS OFFICE } S.S.
Bayfield County, Wis.

RECORDED AT 1 P M
ON APR 11 77

Vol. 2 of 234 Page 224

Otto Korhela

REGISTER OF DEEDS

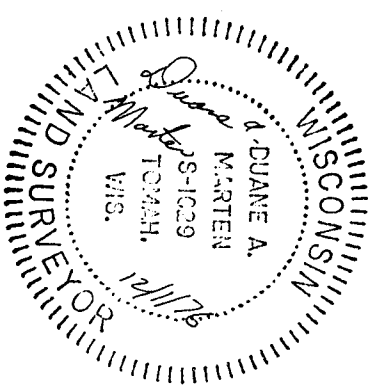
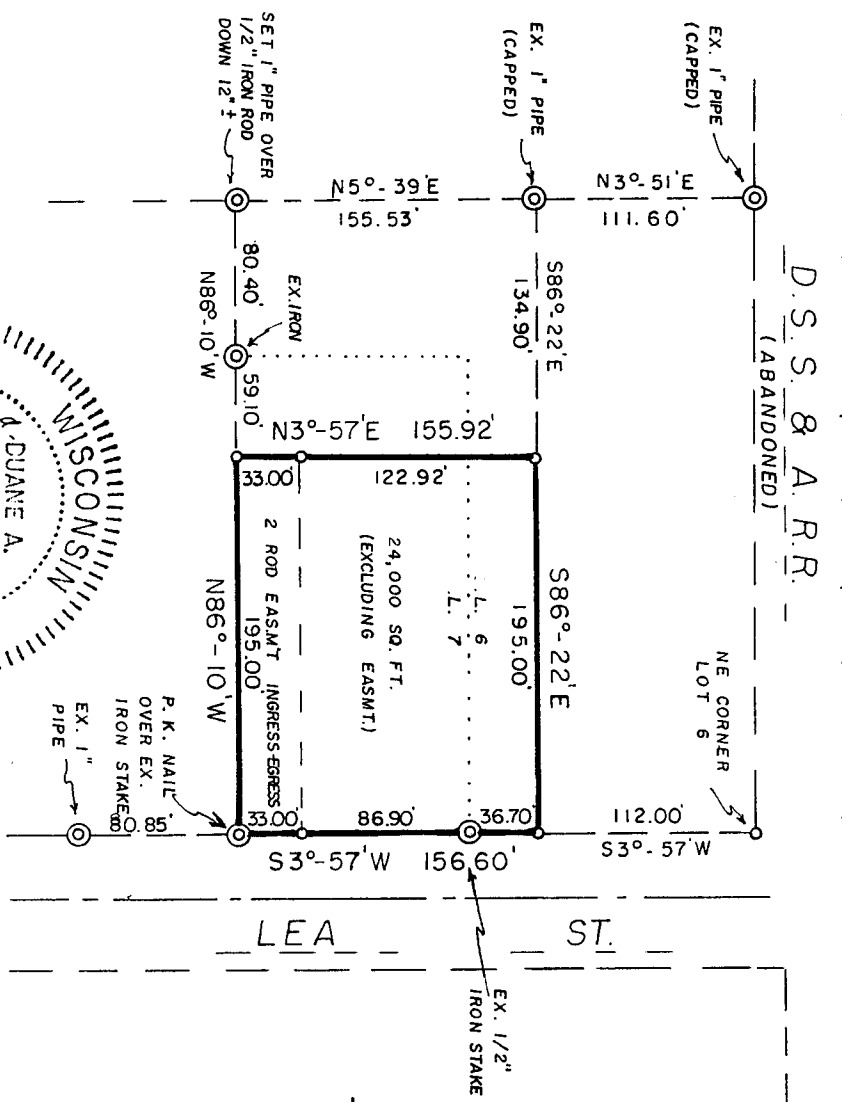

12/1/76

Duane A. Marten
DUANE A. MARTEN, REGISTERED LAND SURVEYOR
VACATIONLAND SURVEYOR'S, INC.
TOMAH, WISCONSIN

APPROVED: BAYFIELD CO. ZONING COMMITTEE
JACOB HEINLEIN *Jacob E. Heinlein* ADM.
DATED 4-7-77

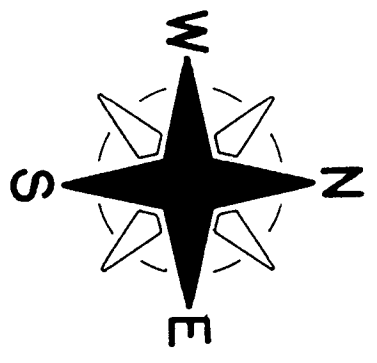

o = SET 1" X 24" IRON PIPE
MIN. WT. 1.13 LBS./LIN. FT.

SCALE - 1" = 100'

Bearings are referenced to Original
Subdivision Plat of SW 1/4, Sec. 7.
West line of Lea St. Assumed to
bear S30-57'W.

SURVEYOR'S CERTIFICATE

I, Duane A. Marten, Registered Land Surveyor, hereby certify: That I have surveyed, divided and mapped that part of Lots 6 & 7 of the Subdivision of the SW 1/4, Sec. 7-T47N-R8W (Recorded in Vol. 1 of Plats, Page 26) Town of Iron River, Bayfield County, Wisconsin, bounded and described as follows: Commencing at the NE corner of said Lot 6; thence S30-57'W along the West side of Lea St., 112.00 feet to the point of beginning; thence continuing S30-57'W, 156.60 feet; thence N86-10'W, 195.00 feet; thence N30-57'E, 155.92 feet; thence S86-22'E, 195.00 feet to the point of beginning. Reserving therefrom the Southerly 2 rods thereof to be used for ingress-egress purposes. That such plat is a correct representation of all exterior boundaries of the land surveyed and the subdivision thereof made. That I have made such survey, land division and plat by the order and under the direction of Mr. Wayne Lahti. That I have fully complied with Chapter 236 of the Wisconsin Statutes and the subdivision regulations of Bayfield County.

CERTIFIED SURVEY MAP

of lands located in
Lots 6 & 7 of the Subdivision of the
SW 1/4, Sec. 7-T47N-R8W, Town of Iron
River, Bayfield County, Wisconsin